

LOS ANGELES COUNTY
DEPARTMENT OF PUBLIC WORKS
BENCH MARK LIST



LANCASTER QUAD

1998 ADJUSTMENT

**NAVD 88 DATUM
METRIC**

OFFICE COPY

PREFACE
1998 LANCASTER QUAD

The Department of Public Works level net is composed of more than 1,700 miles (2720 kilometers) of levels supporting in excess of 9,000 bench marks. Previously when a major readjustment of the net was undertaken, the CY, CG, & CL series bench marks were re-labeled DY, DG, & DL, respectively.

Beginning in 1993, the baseline readjustment year will be indicated on baseline BM'S only, as indicated below (*). Henceforth, all BM numbers will be labeled as a Y, G, or L, series. This designation will no longer indicate the major adjustment year.

To facilitate the adjustment, indexing and distribution of adjusted values of the net, the county territory was divided into 33 quads or areas. For identification purposes, each quad was given a name, i.e. , "Rosemead", "La Mirada", "Santa Fe", etc. When bench marks and elevations in these quads are used, the name must be included in the bench mark description as shown below ,

* BASELINE 90.057 L&BR IN CTR OF CB RET @ NE COR LA HABRA BLVD Y 9191
(1990) 295.461 & VALLEY HOME AVE 10.7M N & 10.7. E/O C/L INT

Updating constrained adjustments will continue in the future. When a quad is readjusted, new elevations will be published and the date of readjustment will be noted in the bench mark description. Two bench marks with different adjustment dates will not normally agree with each other.

The basic accuracy of the net is reflected by an indicated field probable error of plus or minus 0.004mm per kilometer of leveling as determined from the conditions of closure. However, many years of experience in vertical control in the greater Los Angeles basin and Antelope Valley indicate that because of varying subsidence and heaving, the true datum is recovered only by obtaining substantial agreement from a number of different bench marks.

The users of this net are invited to assist in its maintenance by notifying this department in cases of obliteration, apparent mistakes in description or elevations, and proven disturbance of bench marks.

DATUM: North American Vertical Datum of 1988 (NAVD88)

Caution: NAVD 1988 Datum minus approximately ~~450mm (1.5ft)~~ 900mm (3.00ft)
Equals previous NGVD 1929 Datum. For more accurate equations at individual bench marks refer to previous publications.

ABBREVIATIONS USED IN BENCH MARK LISTINGS

ABUT -----	Abutment	ECR -----	End of Curb Return
ALG -----	Along	EC -----	End of Curve
ANG PT -----	Angle Point	ENT -----	Entrance
B/W -----	Back of Walk	FL -----	Floor
BCR -----	Beginning of Curb Return	FTG -----	Footing
BC -----	Beginning of Curve	FRWY -----	Freeway
BLDG -----	Building	F/W -----	Front of Walk
BM -----	Bench Mark	GAR -----	Garage
BT SPK -----	Boat or Bolt Spike	HDWL -----	Headwall
BR CAP -----	Brass or Bronze Cap	HSE -----	House
C B -----	Catch Basin	HWY -----	Highway
CTR -----	Center	INT -----	Intersection
C/L -----	Center Line	IP -----	Iron Pipe
C/L INT -----	Center Line Intersection	LT -----	Left
C/L PROD -----	Center Line Produced	LACE -----	L.A. City Engineer
CONC -----	Concrete	LACS -----	L.A. Co. Engineer
COR -----	Corner	LAFC -----	L.A. Co. Flood Control
COE -----	Corps of Engineers	L&BN -----	Lead and Bench Nail
CULV -----	Culvert	L&BR -----	Lead and Brad
CYN -----	Canyon	L&N -----	Lead and Nail
CB -----	Curb	L&SPK -----	Lead and Spike
CS MON -----	Co. Eng. Monument	L&T -----	Lead and Tack
CT SPK -----	Cut Spike	MCR -----	Middle of Curb Return
DPW -----	Dept. of Public Works	MKD -----	Marked
DR -----	Drive or Driveway	MC -----	Middle of Curve
E/O -----	East of	MON -----	Monument

ABBREVIATIONS USED IN BENCH MARKS (CON'T)

N/O ----- North of
NR ----- Near
OPP ----- Opposite
PI ----- Point of Intersection
PK&W ----- PK Nail and Washer
P/L ----- Property Line
POST ----- Point of Semi-Tangent
PP ----- Power Pole
PVMT ----- Pavement
PROD ----- Produced
RD ----- Road
RDBM ----- Road Dept. Bench Mark
RDBM TAG ----- Road Dept. Bench Mark Tag
RR ----- Railroad
RT ----- Right
R/W ----- Right of Way
SDMH ----- Storm Drain Manhole
SMH ----- Sewer Manhole
SPK ----- Spike
ST&W ----- Spike Tin and Washer
S/O ----- South of
TP ----- Telephone Pole
USC&GS ----- U.S. Coast and Geodetic Survey
USGS ----- U.S. Geological Survey
WK ----- Walk
W/O ----- West of

C O U N T Y

LANCASTER QUAD



LIGHT SOLID LINES WITHOUT NUMBERS INDICATE PREVIOUS LINES OF BENCH MARKS THAT ARE NOT INCLUDED IN THE 1981 ADJUSTMENT.

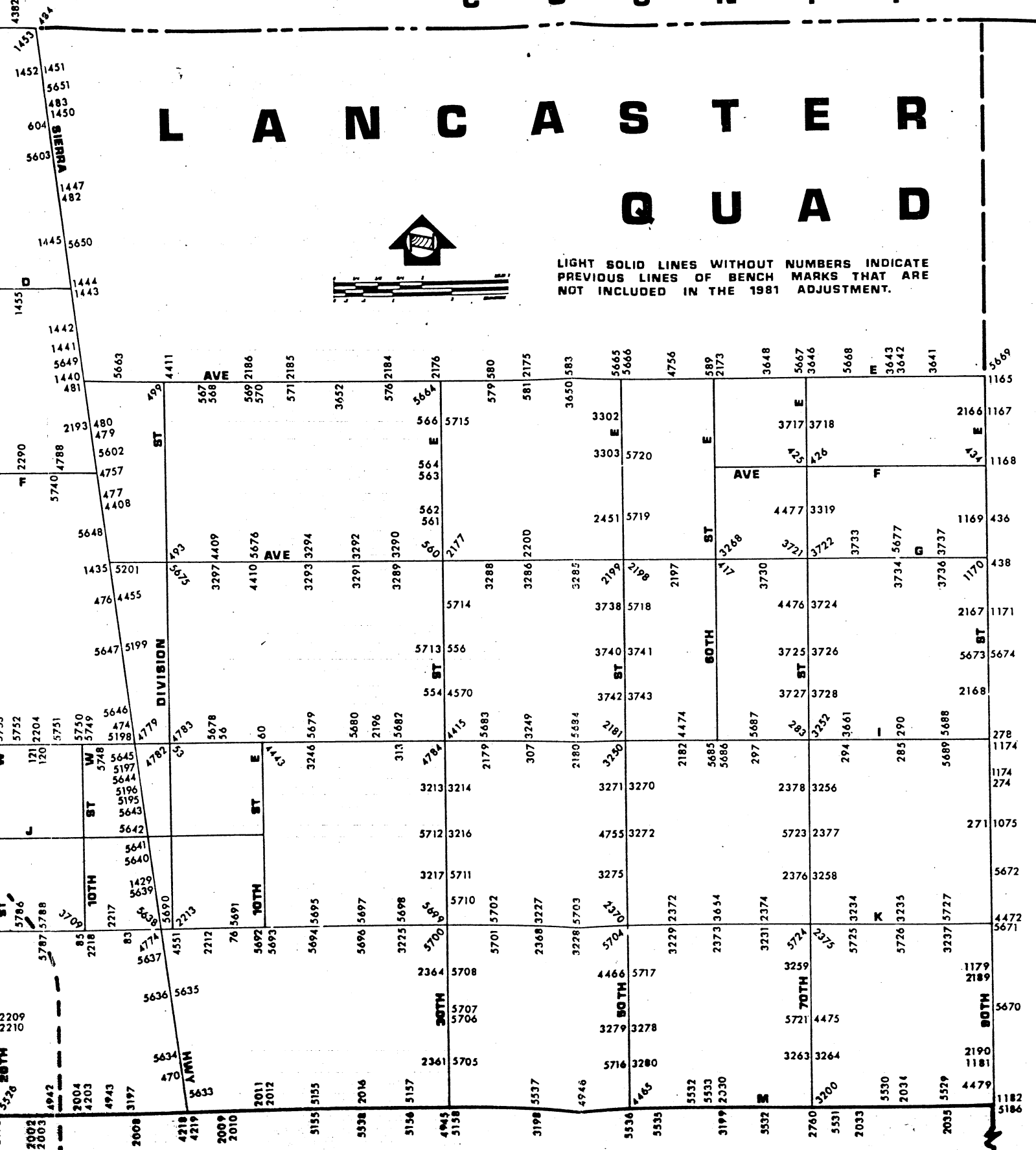

QUAD

LLA QU

LANCASTER WEST QUAD

KERN AVE

PALMDALE

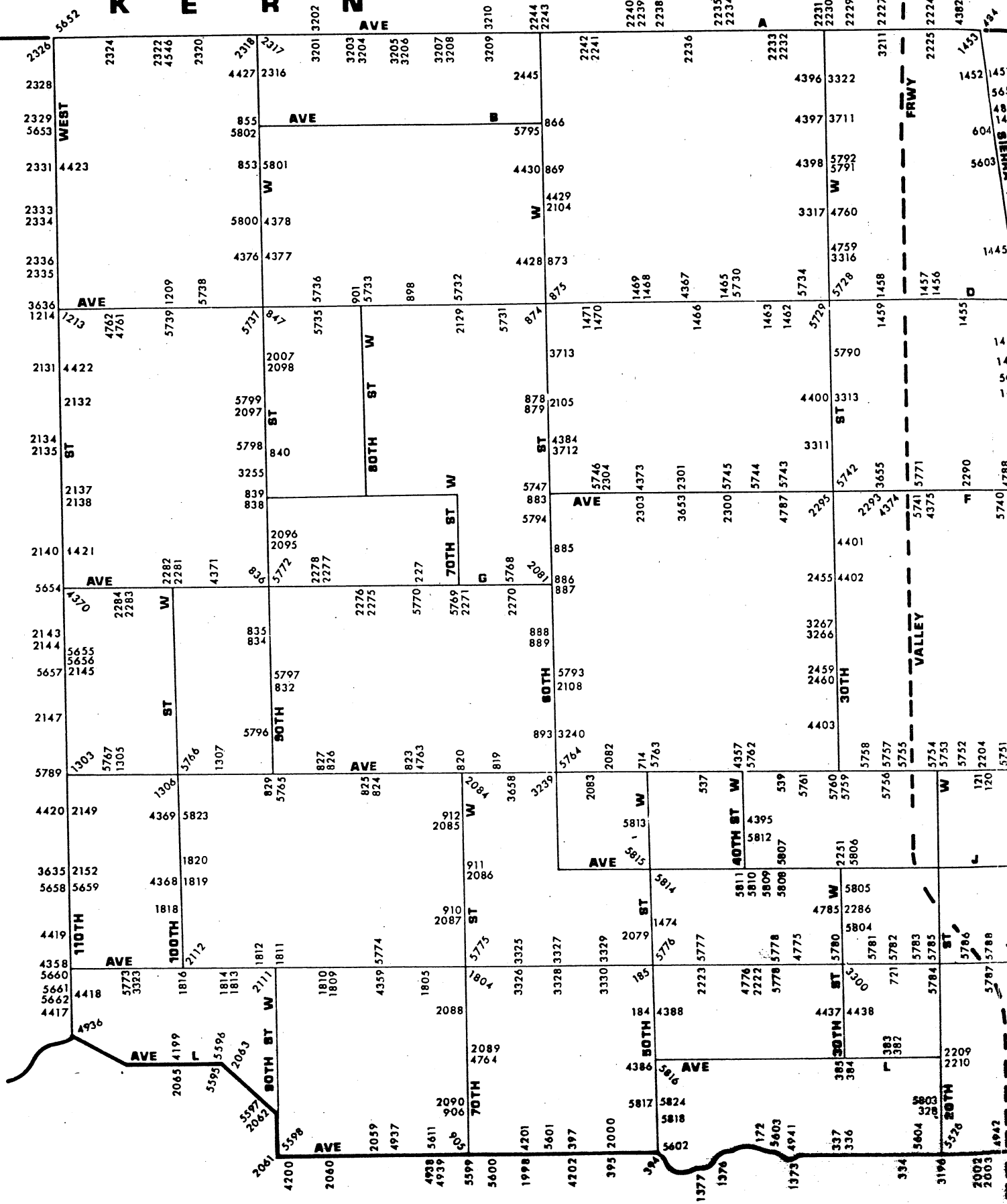

QUAD-YEAR	ELEV METER/FOOT	DESCRIPTION (INCLUDE QUAD AND YEAR IN DESCRIPTION)		BM NUMBER
LANCASTER (1998)	0714.534 2344.267	L&T NR MCR @ NW COR AVE I & DIVISION ST 12.8M N & 13M W/O C/L INT	L	53
LANCASTER (1998)	0717.439 2353.798	CSBM MON IN CONC FLUSH 300MM N/O N CF 6M W/O BCR @ NW COR 5TH ST E & AVE I 12.5M N & 25M W/O C/L INT MKD (BM 105-20 1958)	L	56A
LANCASTER (1998)	0719.620 2360.953	USC&GS BR CAP MON IN S CB 600MM W/O BCR @ SW COR AVE I & 10TH ST E 24M W & 12M S/O C/L INT MKD (Y 488 RESET 1961)	L	60A
LANCASTER (1998)	0740.349 2428.962	CSBM MON FL 12M S & 17M W/O C/L INT AVE K & 6TH ST E MKD (BM 105-9 1958 RE 5969) MKR POST 600MM E/O MON	L	76
LANCASTER (1998)	0736.476 2416.255	CS MON IN WELL 750MM DN @ C/L INT AVE K & 5TH ST W MKD (22,27,T7N,R12W)	L	83
LANCASTER (1998)	0733.890 2407.771	L&BN IN NE COR SO CALIF GAS CO VALVE BOX 20M W/O C/L 10TH ST W & 11.6M N/O C/L AVE K	L	85
LANCASTER (1998)	0708.493 2324.447	L&T IN N CB SERV RD @ NE COR AVE I & 15TH ST W 15.5M E & 24.4M N/O C/L INT	L	120
LANCASTER (1998)	0708.581 2324.736	RDBM TAG IN S CB SERV RD @ SW COR AVE I & 15TH ST W 15.5M W & 24.4M S/O C/L INT	L	121
BASELINE (1998)	0761.100 2497.042	USC&GS DISC IN CONC 28M N & 19M W/O C/L INT AVE M & 40TH ST W MKD (F 489 1955)	L	172
LANCASTER (1998)	0735.468 2412.948	CS MON IN WELL 450MM DN @ C/L INT 50TH ST W & AVE K-8 MKD (1/4 COR 25,26,T7N,R13W)	L	184
LANCASTER (1998)	0726.256 2382.725	CS MON IN WELL 450MM DN @ C/L INT 50TH ST W & AVE K MKD (SEC COR 23,24,25,26,T7N,R13W)	L	185
LANCASTER (1998)	0744.754 2443.414	CS MON IN WELL 400MM DN @ C/L INT 90TH ST E & AVE J MKD (1/4 SEC 18,17,19,20,T7N,R10W,1926)	L	271
LANCASTER (1998)	0739.419 2425.911	CS MON IN WELL 500MM DN @ C/L INT 90TH ST E & AVE I-8 MKD (1/4 SEC COR 17,18,T7N,R10W)	L	274
LANCASTER (1998)	0735.570 2413.283	CS MON IN WELL 300MM DN @ C/L INT 90TH ST E & AVE I MKD (CO SURV 7,8,17,18,T7N,R10W)	L	278
LANCASTER (1998)	0731.890 2401.209	CSBM MON FL SW/O PP 12M S & 21M W/O C/L INT AVE I & 70TH ST E MKD (BM 107-30 1961) MKR 1M S MON	L	283

QUAD-YEAR	ELEV METER/FOOT	DESCRIPTION (INCLUDE QUAD AND YEAR IN DESCRIPTION)	BM NUMBER
LANCASTER (1998)	0735.794 2414.017	CS MON 600MM S/O PP #991781E 9M S & 14.3M W/O C/L INT AVE I & 80TH ST E MKD (BM 107-28 1961) MKR POST 1M S/O MON	L 285A
LANCASTER (1998)	0736.820 2417.384	RDBM TAG TOP OF CONC SUPPORT OF LGE WATER TANK 27.4M N C/L AVE I & 14M W/O C/L 80TH ST E	L 290
LANCASTER (1998)	0732.820 2404.260	CSBM MON FLUSH 4.6M E/O PP #482159E 7.6M S & & 7.6M W/O C/L INT AVE I & 75TH ST E MKD (BM 107-29 1961)	L 294A
LANCASTER (1998)	0731.175 2398.863	CSBM MON IN CONC FLUSH 10M S/O C/L AVE I & 43M W/O C/L 65TH ST E 1M S/O PP #1121124 MKD (BM 107-31 1961)	L 297A
LANCASTER (1998)	0726.883 2384.782	L&T IN NE COR CONC WALK (@ GATE) TO HSE #4010 AVE I 27.4M S/O C/L & 43M E/O C/L 40TH ST E	L 307
LANCASTER (1998)	0724.474 2376.878	RDBM TAG IN S END OF CONC BASE OF SIGN BOARD (DESERT PALMS) @ #2515 AVE I 20M N/O C/L & 76M E/O 25TH ST E	L 313
LANCASTER (1998)	0757.398 2484.897	CS MON IN WELL 450MM DN @ C/L INT 20TH ST W & AVE L-8 MKD (SEC COR 28,29,32,33,T7N,R12W)	L 328
BASELINE (1998)	0768.432 2521.097	CS MON IN WELL 450MM DN @ C/L INT AVE M & 25TH ST W MKD (1/4 COR 32,5,T6N,R12W)	L 334
BASELINE (1998)	0769.052 2523.131	USC&GS MON IN CONC FL 91.4M E/O C/L 30TH ST W & 10.4M N/O C/L AVE M MKD (E 489 1955) MKR POST 600MM W/O MON OPP HSE #2840	L 336
BASELINE (1998)	0767.437 2517.833	CS MON IN WELL DN 600MM @ C/L INT AVE M & 30TH ST W MKD (SEC COR 31,32,5,6,T7N,T6N,R12W)	L 337
LANCASTER (1998)	0747.214 2451.485	CS MON 680MM DN @ C/L INT AVE L & 25TH ST W MKD (1/4 SEC COR 29,32,T7N,R12W)	L 382
LANCASTER (1998)	0747.265 2451.652	L&T IN BOTTOM STEP @ W EDGE OF CONC STEPS TO HSE #2507 AVE L 22M N/O C/L & 24M W/O C/L 25TH ST W	L 383
LANCASTER (1998)	0744.932 2443.998	CS MON 480MM DN @ C/L INT AVE L & 30TH ST W W MKD (CO SUR 29,30,31,32,T7N,R12W)	L 384
LANCASTER (1998)	0744.942 2444.031	L&T IN NE COR CONC DR TO HSE #3018 AVE L 23M S/O C/L & 59M W/O C/L 30TH ST W	L 385
BASELINE (1998)	0760.231 2494.191	CS MON IN WELL 350MM DN @ C/L INT AVE M & 50TH ST W MKD (CO SUR 53,36,2,1,T7N,T6N,R13W,1927)	L 394

JAD-YEAR	ELEV METER/FOOT	DESCRIPTION (INCLUDE QUAD AND YEAR IN DESCRIPTION)	BM NUMBER
BASELINE (1998)	0761.868 2499.562	CS MON IN WELL 450MM DN @ C/L INT AVE M & 55TH ST W MKD (CO SUR 35,2,R13W,T7N,T6N)	L 395
BASELINE (1998)	0767.138 2516.852	CS MON IN WELL 600MM DN @ C/L INT AVE M & 60TH ST W MKD (SEC COR 34,35,3,2,T7N,T6N,R13W)	L 397
LANCASTER (1998)	0717.434 2353.781	CS MON IN WELL 560MM DN @ C/L INT 60TH ST E & AVE G MKD (SEC COR 34,35,3,2,T7N,R11W)	L 417
LANCASTER (1998)	0714.732 2344.917	RD MON @ NW COR AVE F & 70TH ST E 10M N & 7.6M W/O C/L INT MKD (1958) MKR POST 600MM W/O MON	L 425
LANCASTER (1998)	0714.870 2345.369	CS MON IN WELL 400MM DN @ C/L INT AVE F & 70TH ST E MKD (SEC COR 26,25,35,36,R11W,T8N)	L 426
LANCASTER (1998)	0718.000 2355.638	CS MON 400MM DN @ C/L INT 90TH ST E & AVE F MKD (CO SURV 30,29,31,32,R10W,T8N,RE 2177)	L 434
LANCASTER (1998)	0721.173 2366.048	50MM IP W/CONC PLUG & BT SPK IN WELL 400MM DN @ C/L INT 90TH ST E & AVE F-8	L 436
LANCASTER (1998)	0723.917 2375.051	RD MON IN WELL 200MM DN @ SE COR 90TH ST E & AVE G 9M E & 12M S/O C/L INT MKD (1958) MKR POST 600MM E/O MON	L 438
LANCASTER (1998)	0762.151 2500.490	USC&GS MON 75MM UP 18M E/O C/L SIERRA HWY OPP BLDG #42445 610M S/O AVE L MKD (U 811 1947) MKR POST 450MM N/O MON	L 470
LANCASTER (1998)	0711.136 2333.119	USGS MON ON 75MM IP FL 15M W/O SLY RAIL MAIN LINE SPRR 365M N/O C/L AVE I MKD (USGS 2335 1902) IN BACK OF BLDG #45354 SIERRA HWY	L 474
LANCASTER (1998)	0706.755 2318.745	USC&GS MON S END HDWL CULV 8M W/O C/L SIERRA HWY & 483M S/O AVE G MKD (Z 811 1947) @ MI MKR #6.35	L 476
LANCASTER (1998)	0703.072 2306.662	USC&GS MON FLUSH 10.4M E/O C/L SIERRA HWY & 442M S/O AVE F MKD (Y 56 1926) MKR 750MM S MON	L 477
LANCASTER (1998)	0702.753 2305.615	USGS TRI STA MON 300MM UP 69M W/O C/L SIERRA HWY & 671M N/O AVE F MKD (OBAN 1929 LINT) MKR POST 1M E/O MON	L 479
LANCASTER (1998)	0701.891 2302.787	USC&GS REF MON 200MM UP 69M W/O C/L SIERRA HWY & 695M N/O AVE F MKD (OBAN NO 2 1941) MKR POST 600MM W/O MON	L 480

QUAD-YEAR	ELEV METER/FOOT	DESCRIPTION (INCLUDE QUAD AND YEAR IN DESCRIPTION)	BM NUMBER
LANCASTER (1998)	0701.735 2302.276	USC&GS MON FLUSH W END S CONC ABUT OF RR BRIDGE 22M N/O C/L AVE E & 37M E/O C/L SIERRA HWY MKD (H 487 1955)	L 481
LANCASTER (1998)	0702.816 2305.822	USC&GS MON FLUSH TOP OF E END S CONC ABUT OF SPRR BRIDGE 27M N/O C/L AVE C & 43M E/O C/L SIERRA HWY MKD (J 487 1955)	L 482
LANCASTER (1998)	0703.484 2308.014	USC&GS MON FLUSH S END W HDWL CULV UNDER SPRR 10.7M N/O C/L AVE B & 37M E/O C/L SIERRA HWY MKD (N 487 1955)	L 483
LANCASTER (1998)	0704.248 2310.520	USC&GS MON FLUSH N END HDWL OF SPRR CULV 37.5M E/O C/L SIERRA HWY & 53M S/O C/L AVE A (KERN CO LINE) MKD (M 487 1955)	L 484
LANCASTER (1998)	0707.755 2322.026	CS MON IN WELL 400MM DN @ C/L INT DIVISION ST & AVE G MKD (SEC COR 34,35,3,2,T8N,T7N,R12W,1927)	L 493
LANCASTER (1998)	0700.135 2297.026	RDBM MON IN WELL 3000MM DN @ SW COR DIVISION ST & AVE E 8.2M W & 15.5M S/O C/L INT 1.2M WLY PP #1404026E MKD (1957) MKR POST 300MM W/O MON	L 499
LANCASTER (1998)	0710.908 2332.371	CSBM MON 100MM UP @ NE COR AVE I & 45TH ST W 27M N & 9M E/O C/L INT MKD (BM 102-9 1957)	L 537
LANCASTER (1998)	0707.134 2319.989	CSBM MON 450MM DN @ NE COR AVE I & 35TH ST W 12M N & 19M E/O C/L INT 7.6M W/O PP (NO #) MKD (BM 102-7 1957 RE 5869) MKR 300MM N/O MON	L 539
LANCASTER (1998)	0722.313 2369.789	CS MON 350MM DN @ C/L INT 30TH ST E & AVE H-8 MKD (1/4 COR 7,8,T7N,R11W)	L 554
LANCASTER (1998)	0719.464 2360.441	CS MON IN WELL 150MM DN @ C/L INT 30TH ST E & AVE H MKD (SEC COR 5,6,7,8,T7N,R11W)	L 556
LANCASTER (1998)	0714.854 2345.317	CS MON IN WELL 225MM DN @ C/L INT 30TH ST E & AVE G MKD (31,32,5,6,T7N,R11W)	L 560
LANCASTER (1998)	0712.463 2337.472	CS MON IN WELL 12IN DN @ C/L INT 30TH ST E & AVE F-8 MKD (1/4 COR 31,32,T8N,R11W)	L 561
LANCASTER (1998)	0712.872 2338.814	50MM IP 15M E & 15M N/O C/L INT 30TH ST E & AVE F-8 (USE NE RIM) MKR POST 300MM W/O MON	L 562
LANCASTER (1998)	0710.462 2330.907	50MM IP W/CONC PLUG & NAIL 14M E & 14M S/O C/L INT 30TH ST E & AVE F MKR POST 300MM W/O MON	L 563
LANCASTER (1998)	0710.056 2329.575	CS MON IN WELL 375MM DN @ C/L INT 30TH ST E & AVE F MKD (29,30,31,32,T8N,R11W)	L 564

QUAD-YEAR	ELEV METER/FOOT	DESCRIPTION (INCLUDE QUAD AND YEAR IN DESCRIPTION)	BM NUMBER
LANCASTER (1998)	0707.427 2320.950	CS MON IN WELL 450MM DN @ C/L INT 30TH ST E & AVE E-8 MKD (1/4 COR 29,30,T8N,R11W)	L 566
LANCASTER (1998)	0700.430 2297.994	RD MON IN WELL 200MM DN 11M S/O C/L AVE E & 73M W/O C/L 5TH ST E PROP 1.5M S PP #1270585E MKD (1959) MKR POST 600MM S/O MON	L 567
LANCASTER (1998)	0700.456 2298.079	CS MON IN WELL 500MM DN @ C/L INT AVE E & PROP 5TH ST E MKD (1/4 COR 23,26,T8N,R12W,1928)	L 568
LANCASTER (1998)	0701.618 2301.892	CS MON IN WELL 500MM DN @ C/L INT AVE E & 10TH ST E MKD (CO SUR 23,24,25,26,T8N,R12W,1928)	L 569
LANCASTER (1998)	0702.117 2303.529	RDBM MON IN WELL 200MM DN @ SE COR AVE E & 10TH ST E 21M E & 12M S/O C/L INT MKD (1959) MKR POST 600MM S/O MON	L 570
LANCASTER (1998)	0702.552 2304.956	RD MON IN WELL 200MM DN 1.5M S/O PP #1270605E 11M S C/L AVE E & 73M W/O C/L 15TH ST E (PROP) MKD (1959) MKR POST 300MM S/O MON	L 571
LANCASTER (1998)	0704.927 2312.748	RD MON IN WELL 200MM DN 2M S/O PP #1270627E 12M S C/L AVE E & 69M E/O C/L 25TH ST E (PROP) MKD (1959) MKR POST 1M SWLY/O MON	L 576
LANCASTER (1998)	0705.743 2315.425	RD BM MON IN WELL 200MM DN 1.5M S PP #1270648E 8.5M S C/L AVE E & 79M W/O C/L 35TH ST E (PROP) MKD (1959) MKR POST 600MM S/O MON	L 579
LANCASTER (1998)	0705.534 2314.739	CS MON IN WELL 500MM DN @ C/L INT AVE E & 35TH ST E MKD (1/4 SEC COR 20,29,T8N,R11W)	L 580
LANCASTER (1998)	0706.567 2318.129	RD BM MON IN WELL 200MM DN 1.5M S PP #1273708E 9M S/O C/L AVE E & 76M W/O C/L 40TH ST E (PROP) MKD (1959) MKR POST 300MM S/O MON	L 581
LANCASTER (1998)	0706.192 2316.898	CS MON IN WELL 450MM DN @ C/L INT AVE E & 45TH ST E (PROP) MKD (1/4 COR 21,28,T8N,R11W)	L 583
LANCASTER (1998)	0708.482 2324.411	CS MON IN WELL 350MM DN @ C/L INT AVE E & 60TH ST E MKD (SEC COR 22,23,26,27,T8N,R11W)	L 589
LANCASTER (1998)	0712.231 2336.711	RDBM TAG IN CONC FTG OF FENCE COR POST @ SW COR 50TH ST W & AVE I 12M S & 18M W/O C/L INT	L 714
LANCASTER (1998)	0728.558 2390.277	L&T IN CONC DR NR CONC BLOCK POST 13M S C/L AVE K & 80M W/O C/L 25TH ST W @ HSE #2516 MKD (BM)	L 721

QUAD-YEAR	ELEV METER/FOOT	DESCRIPTION (INCLUDE QUAD AND YEAR IN DESCRIPTION)	BM NUMBER
LANCASTER (1998)	0720.206 2362.876	USC&GS MON FLUSH @ NW COR AVE I & 66TH ST W 70M W & 7.6M N/O C/L INT 3M E/O PP (NO #) MKD (H 747 1945) MKR POST 300MM S/O MON	L 819
LANCASTER (1998)	0721.596 2367.436	CSBM MON FLUSH @ NW COR AVE I & 70TH ST W 10M N & 7M W/O C/L INT MKD (BM 102-15 1957) 600MM N/O PP #9044715E	L 820
LANCASTER (1998)	0725.072 2378.840	USC&GS MON FLUSH @ NE COR AVE I & 75TH ST W 18.6M N & 5M E/O C/L INT MKD (B 306 1935)	L 823
LANCASTER (1998)	0729.438 2393.165	L&T IN CONC STANDPIPE @ SE COR AVE I & 80TH ST W 18M S & 18M E/O C/L INT MKD (BM)	L 824
LANCASTER (1998)	0729.024 2391.806	CS MON FLUSH @ NW COR AVE I & 80TH ST W 14.6M N & 7.6M W/O C/L INT MKD (BM 102-17 1957) 7.6M S/O PP #GT 76579	L 825
LANCASTER (1998)	0733.475 2406.409	RDBM TAG IN NE COR CONC WEIR BOX @ SE COR AVE I & PROP 85TH ST W 10M S & 7.6M E/O C/L INT	L 826
LANCASTER (1998)	0732.284 2402.502	CSBM MON FLUSH 8.5M N/O C/L AVE I & 2M W/O C/L PROP 85TH ST W MKD (BM 102-18 1957) MKR POST 600MM N/O MON	L 827
LANCASTER (1998)	0738.957 2424.395	CSBM MON @ NW COR AVE I & 90TH ST W 21M W & 9.4M N/O C/L INT MKD (BM 102-19 1957)	L 829
LANCASTER (1998)	0741.549 2432.899	RDBM TAG IN N CB PARKING AREA @ NW COR 90TH ST W & AVE H 47M W & 13.4M N/O C/L INT	L 832
LANCASTER (1998)	0741.109 2431.455	RDBM TAG IN CONC BASE OF BREATHER PIPE @ SE COR 90TH ST W & PROP AVE G-8 15M S & 12M E/O C/L INT	L 834
LANCASTER (1998)	0741.490 2432.705	RDBM MON IN WELL 200MM DN @ NW COR 90TH ST W & PROP AVE G-8 64M N & 7M W/O C/L INT 2M S/O PP MKR POST 600MM W/O MON	L 835
LANCASTER (1998)	0739.915 2427.538	CS MON IN WELL 350MM DN @ C/L INT 90TH ST W & AVE G MKD (SEC COR 31,32,5,6,T8N,T7N,R13W)	L 836
LANCASTER (1998)	0737.433 2419.395	L&T IN CONC WK OF HSE #47527 @ SW COR 90TH ST W & AVE F 116M S & 26M W/O C/L INT MKD (BM)	L 838
LANCASTER (1998)	0737.463 2419.493	CS MON IN WELL 450MM DN @ C/L INT 90TH ST W & AVE F MKD (SEC COR 29 30 31 32 T8N R13W)	L 839
LANCASTER (1998)	0739.294 2425.500	CS MON IN WELL 270MM DN @ C/L INT 90TH ST W & AVE E-8 MKD (T8N,R13W,29,30)	L 840

QUAD-YEAR	ELEV METER/FOOT	DESCRIPTION (INCLUDE QUAD AND YEAR IN DESCRIPTION)	BM NUMBER
LANCASTER (1998)	0744.808 2443.591	RDBM TAG IN CONC FTG OF 250MM BREATHER PIPE SE COR 90TH ST W & AVE D 46M E & 17M S/O C/L INT	L 847
LANCASTER (1998)	0746.128 2447.922	RDBM TAG IN BASE CONC STAND PIPE @ NW COR 90TH ST W & PROP AVE B-8 9M N & 17M W/O C/L INT	L 853
LANCASTER (1998)	0743.970 2440.842	CS MON IN WELL 350MM DN @ C/L INT 90TH ST W & AVE B MKD (5,6,7,8,T8N,R13W)	L 855
LANCASTER (1998)	0726.316 2382.922	CS MON IN WELL 450MM @ C/L INT AVE B & 60TH ST W MKD (T8N,R13W,2,3,10,11)	L 866
LANCASTER (1998)	0726.913 2384.880	L&T IN CONC APRON GARAGE SE COR 60TH ST W & AVE B-8 PROP 4.6M S & 36M E/O C/L INT	L 869
LANCASTER (1998)	0726.998 2385.159	RD MON IN WELL 200MM DN @ NE COR 60TH ST W & AVE C-8 3M W/O PP #GT 7678 1.5M N & 27M E/O C/L INT MKR POST 600MM N/O MON	L 873
LANCASTER (1998)	0727.667 2387.354	USC&GS DISK IN CONC HDWL @ NE COR AVE D & 60TH ST W 9M N & 9M E/O C/L INT MKD (B 1154 1961)	L 874A
LANCASTER (1998)	0727.802 2387.797	ST HWY BR CAP IN CONC IN HDWL @ NW COR 60TH ST W & AVE D 12M N & 7.3M W/O C/L INT	L 875
LANCASTER (1998)	0720.041 2362.335	CS MON IN WELL 260MM DN C/L INT 60TH ST W & AVE E PROP MKD (CO SUR 1927,22,23,26,27,T8N,R13W)	L 878
LANCASTER (1998)	0719.568 2360.783	RD MON IN WELL 160MM DN SW COR 60TH ST W & PROP AVE E 35M S & 9M W/O C/L INT MKR 600MM W/O MON	L 879
LANCASTER (1998)	0717.827 2355.071	CS MON 50MM UP @ SE COR 60TH ST W & AVE F 9.4M S & 23M E/O C/L INT MKD (BM 103-11 1957) MKR POST 300MM S/O MON	L 883
LANCASTER (1998)	0717.732 2354.759	RDBM TAG IN CONC FTG CHAIN LINK FENCE AROUND AIRPORT SE COR 60TH ST W & PROP AVE F-8 18M S & 15M E/O C/L INT	L 885
LANCASTER (1998)	0717.579 2354.257	RDBM TAG SW COR FTG OF AIRPORT FENCE @ NE COR 60TH ST W & AVE G 15M N & 15M E/O C/L INT	L 886
LANCASTER (1998)	0717.991 2355.609	CS MON IN WELL 300MM DN @ C/L INT 60TH ST W & AVE G MKD (CO SUR T7N,T8N,2,3,34,35)	L 887
LANCASTER (1998)	0719.084 2359.195	CS MON IN WELL 450MM DN @ C/L INT 60TH ST W & PROP AVE G-8 MKD (1/4 SEC COR 2,3,T7N,R13W)	L 888

QUAD-YEAR	ELEV METER/FOOT	DESCRIPTION (INCLUDE QUAD AND YEAR IN DESCRIPTION)	BM NUMBER
LANCASTER (1998)	0719.344 2360.048	RD MON IN WELL 200MM DN @ SW COR 60TH ST W & PROP AVE G-8 55M S & 9.4M W/O C/L INT MKD (1960) MKR POST 600MM W/O MON	L 889
LANCASTER (1998)	0717.664 2354.536	CS MON FLUSH @ SE COR 60TH ST W & PROP AVE H-8 13M S & 13M E/O C/L INT 1.2M E/O PP (NO #) MKD (BM 103-16 RE 5869)	L 893
LANCASTER (1998)	0735.661 2413.581	RDBM TAG IN 300MM CONC STANDPIPE @ NE COR AVE D & 75TH ST W 17M N & 12M E/O C/L INT	L 898
LANCASTER (1998)	0737.903 2420.937	L&T IN NW CONC FTG OF HAY BARN @ SE COR AVE D & 80TH ST W 10M S & 15M E/O C/L INT MKD (BM)	L 901
BASELINE (1998)	0796.461 2613.056	CSBM MON 125MM UP @ NW COR AVE M & 70TH ST W 23M N & 13.4M W/O C/L INT MKD (BM 104-17 1958) 50MM IP MKR 450MM E/O MON	L 905
LANCASTER (1998)	0719.971 2362.105	CSBM MON 100MM UP @ NW COR 70TH ST W & AVE I-8 107M N & 8M W/O C/L INT MKD (BM 104-24 1958)	L 912
LANCASTER (1998)	0745.020 2444.286	CSBM MON 100MM UP 14M N & 12M E/O C/L INT 90TH ST E & AVE J MKD (BM 107-24 1961) MKR POST 600MM W/O MON	L 1075A
LANCASTER (1998)	0714.411 2343.863	CSBM MON 150MM UP 14M S & 10M E/O C/L INT AVE E & 90TH ST E MKD (BM 106-122 1959)	L 1165
LANCASTER (1998)	0715.886 2348.703	RDBM TAG IN CONC PAD FLUSH 15M S & 15M E/O C/L INT 90TH ST E & AVE E-8 MKR POST 600MM E/O MON	L 1167
LANCASTER (1998)	0718.547 2357.433	CSBM MON FL 9M N & 22M E/O C/L INT AVE F & 90TH ST E MKD (BM 116-6 1961) MKR POST 600MM S/O MON	L 1168
LANCASTER (1998)	0721.406 2366.813	CSBM MON 75MM UP 22M N & 9M E/O C/L INT 90TH ST E & AVE F-8 MKD (BM 116-5 1961) MKR 600MM W MON	L 1169
LANCASTER (1998)	0724.254 2376.157	CSBM MON 100MM UP 21M S & 8.2M W/O C/L INT 90TH ST E & AVE G MKD (116-4 1961) MKR 600MM E MON	L 1170
LANCASTER (1998)	0726.923 2384.913	CSBM MON 100MM UP 6M S & 24.4M E/O C/L INT 90TH ST E & AVE G-8 MKD (BM 116-3 1961) MKR POST 300MM N/O MON (BENT)	L 1171
LANCASTER (1998)	0736.031 2414.795	CSBM MON FL 9M S & 21M W/O C/L INT 90TH ST E & AVE I 1M E/O PP #955497E MKD (BM 107-26 1961) MKR POST 1M E/O MON	L 1174
LANCASTER (1998)	0739.300 2425.520	CSBM MON FL 168M N & 11M E/O C/L INT 90TH ST E & AVE I-8 MKD (BM 107-25 1961) MKR 1M E/O MON	L 1175

QUAD-YEAR	ELEV METER/FOOT	DESCRIPTION (INCLUDE QUAD AND YEAR IN DESCRIPTION)	BM NUMBER
LANCASTER (1998)	0759.893 2493.082	CSBM MON 75MM UP 13.7M S & 10M E/O C/L INT 90TH ST E & AVE K-8 MKD (BM 107-21 1961) MKR POST 1M E/O MON	L 1179
LANCASTER (1998)	0766.938 2516.196	CSBM MON 100MM UP 11M S & 104.M E/O C/L INT 90TH ST E & AVE L-8 MKD (BM 107-19 1961)	L 1181
BASELINE (1998)	0770.839 2528.994	CSBM MON 100MM UP @ NE COR AVE M & 90TH ST E 11M N & 11M E/O C/L INT MKD (BM 107-18 1961)	L 1182
LANCASTER (1998)	0751.171 2464.467	RDBM TAG 300MM N & 2.4M E/O SW COR CONC SLAB 33.5M N/O C/L AVE D & 66M E/O C/L 100TH ST W	L 1209
LANCASTER (1998)	0758.396 2488.171	CS MON IN WELL 400MM DN @ C/L INT 110TH ST W & AVE D MKD (SEC COR 13,14,23,24,T8N,R14W)	L 1213
LANCASTER (1998)	0759.190 2490.776	RDBM MON IN WELL FL 72M W/O C/L 110TH ST W & 8.5M N/O C/L AVE D 1.8M E/O PP #1218851E MKD (1961) MKR POST 600MM N/O MON	L 1214
LANCASTER (1998)	0762.058 2500.185	CS MON IN WELL 450MM DN ON C/L 110TH ST W 1.5M N/O C/L AVE I MKD (CO SUR 11,12,13,14,T7N,R14W, RE 2177)	L 1303
LANCASTER (1998)	0755.926 2480.067	CS MON IN WELL 350MM DN @ C/L INT AVE I & 105TH ST W MKD (1/4 COR 12,13,R14W,T7N,RE 2177)	L 1305
LANCASTER (1998)	0749.426 2458.742	CS MON IN WELL 22IN DN @ C/L INT AVE I & 100TH ST W MKD (SEC COR 7 12 13 18 T7N R14W R13W)	L 1306
LANCASTER (1998)	0743.511 2439.336	CSBM MON FLUSH 17M S/O C/L AVE I @ 95TH ST W UNDER EDISON TOWER M2624 MKD (BM 102-21 1957)	L 1307
BASELINE (1998)	0770.657 2528.397	CSBM MON 125MM UP 10.4M N/O C/L AVE M & 53.5M E/O C/L 35TH ST W MKD (BM 104-7 1958)	L 1373
BASELINE (1998)	0783.487 2570.490	CS MON IN WELL 450MM DN @ C/L INT AVE M & 45TH ST W OPP NE COR HSE #4506 MKD (1/4 COR SEC 1, 36,T6N,T7N,R13W)	L 1376
BASELINE (1998)	0771.888 2532.436	CSBM MON FL 8.5M S/O C/L AVE M & 12.5M W/O C/L 47TH ST W MKD (BM 104-12 1958) MKR 1M N/O MON	L 1377
LANCASTER (1998)	0731.051 2398.456	RDBM TAG N CB 300MM W/O BCR @ NW COR SIERRA HWY & AVE J-8 26M W & 5.5M N/O C/L INT	L 1429
LANCASTER (1998)	0705.815 2315.661	CS MON @ NE COR SIERRA HWY & AVE G 38M N & 30M E/O C/L INT MKD (BM 101-137 1957) MKR POST 600MM E/O MON	L 1435

QUAD-YEAR	ELEV METER/FOOT	DESCRIPTION (INCLUDE QUAD AND YEAR IN DESCRIPTION)	BM NUMBER
LANCASTER (1998)	0702.099 2303.470	RD HD SPK IN CHIS SQ N END E HDWL OF BRIDGE @ NE COR SIERRA HWY & AVE E 27M N & 13M E C/L INT	L 1440
LANCASTER (1998)	0702.094 2303.453	L&PK NAIL IN N END E HDWL OF BRIDGE NO 53-510 241M S AVE D-8 (PROP) & 7.6M E/O C/L SIERRA HWY	L 1441
LANCASTER (1998)	0701.212 2300.560	CSBM MON FL @ SE COR SIERRA HWY & AVE D-8 (PROP) 27.4M E & 76M S/O C/L INT MKD (BM 101-144 1957)	L 1442
LANCASTER (1998)	0702.549 2304.946	RDBM TAG IN W CB SIERRA HWY (E CB OF ISLAND) 9.4M W/O C/L & 6M S/O C/L AVE D (HWY 138)	L 1443
LANCASTER (1998)	0702.016 2303.197	L&PK NAIL IN CTR OF N HDWL @ NW COR SIERRA HWY & AVE D (HWY 138) 52.4M W & 15M N/O C/L INT	L 1444
LANCASTER (1998)	0702.360 2304.326	175MM X 175MM CONC POST W/NAIL 100MM UP 17M W C/L SIERRA HWY @ SANITATION YD (AVE C-8 PROP) 22.3M N/O PP #2123764E 600MM E/O CH LINK FENCE	L 1445
LANCASTER (1998)	0703.009 2306.455	RDBM TAG IN N END BRIDGE 53-512 7.6M W/O C/L SIERRA HWY & 25M N/O C/L AVE C @ MI MKR #2.00	L 1447
LANCASTER (1998)	0702.903 2306.108	RDBM TAG IN N END CONC HDWL 7.6M W C/L SIERRA HWY & 966M N/O AVE C @ MI MKR #1.47	L 1448
LANCASTER (1998)	0702.789 2305.734	WIRE SPK IN S END CONC HDWL CULV 7.6M E/O C/L SIERRA HWY & 30.5M S/O C/L AVE B @ MI MKR #1.03	L 1450
LANCASTER (1998)	0704.015 2309.756	RD HD SPK IN S END E HDWL OF BRIDGE 7.6M E C/L SIERRA HWY & 1K N/O AVE B MKD (BM 101-150) @ MI MKR #0.39	L 1451
LANCASTER (1998)	0704.036 2309.825	RDBM TAG IN N END W HDWL OF BRIDGE 7.6M W C/L SIERRA HWY & 1K N/O AVE B @ MI MKR #0.39	L 1452
LANCASTER (1998)	0704.023 2309.782	WIRE SPK IN S END OF CONC HDWL CULV @ SE COR COR SIERRA HWY & AVE A 7.6M E & 63M S/O C/L INT @ MI MKR #0.04	L 1453
LANCASTER (1998)	0703.310 2307.443	RDBM TAG CTR N HDWL CULV 7M N C/L AVE D & 4.6M W/O C/L 15TH ST W (PROP)	L 1455
LANCASTER (1998)	0705.199 2313.640	USC&GS BR DISK IN NW COR OF E CONC HDWL @ ENT TO SANITATION DIST YD #14 12M N C/L AVE D & 47M E/O C/L PROP 20TH ST W MKD (D1154 1961)	L 1456
LANCASTER (1998)	0704.909 2312.689	L&PK IN W END CONC GATE PAD TO SANITATION DIST YD #14 12M N/O C/L AVE D & 38M E/O C/L PROP 20TH ST W MKD (2314.170)	L 1457

QUAD-YEAR	ELEV METER/FOOT	DESCRIPTION (INCLUDE QUAD AND YEAR IN DESCRIPTION)	BM NUMBER
LANCASTER (1998)	0706.908 2319.247	RDBM TAG IN CTR CONC HDWL 7M N/O C/L AVE D & 23M E/O C/L PROP 25TH ST W	L 1458
LANCASTER (1998)	0707.424 2320.940	RDBM TAG IN CTR CONC HDWL 6.4M N/O C/L AVE D & 249M W/O C/L PROP 25TH ST W	L 1459
LANCASTER (1998)	0712.129 2336.377	RDBM TAG IN CTR CONC HDWL 6.4M N/O C/L AVE D & 101M E/O C/L PROP 35TH ST W	L 1462
LANCASTER (1998)	0713.125 2339.644	RDBM TAG IN CTR CONC HDWL 6.4M N/O C/L AVE D & 155M W/O C/L PROP 35TH ST W	L 1463
LANCASTER (1998)	0715.384 2347.056	RDBM TAG IN CTR CONC HDWL 6.4M N/O C/L AVE D & 109M W/O C/L PROP 40TH ST W	L 1465
LANCASTER (1998)	0717.276 2353.263	STATE HWY BR CAP IN CTR CONC HDWL 6.4M N/O C/L AVE D & 294M E/O C/L PROP 45TH ST W	L 1466
LANCASTER (1998)	0722.259 2369.611	USC&GS REF MON 150MM UP @ NE COR AVE D & 50TH ST W 29M N & 18.6M E/O C/L INT MKD (AVENUE NO 1 1960) MKR POST 1.2M N/O MON	L 1468
LANCASTER (1998)	0722.475 2370.320	USC&GS MON 100MM UP @ NW COR AVE D & 50TH ST W 31M N & 28M W/O C/L INT MKD (AVENUE 1960) MKR POST 600MM S/O MON	L 1469
LANCASTER (1998)	0724.962 2378.479	RDBM TAG IN CTR CONC HDWL 6.4M N/O C/L AVE D 149M E/O C/L PROPOSED 55TH ST W	L 1470
LANCASTER (1998)	0725.532 2380.350	50MM IP W/CUT SPK & CONC ON C/L PROP 55TH ST W & 15M S/O C/L AVE D MKR POST 600MM N/O MON	L 1471
LANCASTER (1998)	0721.205 2366.153	CS MON IN WELL 300MM DN @ C/L INT 50TH ST W & PROP AVE J-8 MKD (1/4 COR 23,24,R13W,T7N)	L 1474
LANCASTER (1998)	0725.780 2381.163	L&BN IN CONC FTG OF GATEPOST @ SW COR AVE K & 70TH ST W 12M S & 31.4M W/O C/L INT MKD (BM)	L 1804
LANCASTER (1998)	0726.899 2384.834	50MM IP WITH CE TAG 100MM DN @ SE COR AVE K & 75TH ST W PROP 15M S & 15M E/O APPROX C/L INT MKR POST 300MM N/O MON	L 1805
LANCASTER (1998)	0740.821 2430.510	CS MON IN WELL 300MM DN @ C/L INT AVE K & 85TH ST W MKD (1/4 COR 20,29,T7N,R13W)	L 1809
LANCASTER (1998)	0741.564 2432.948	50MM IP WITH CE TAG 200MM UP @ NW COR AVE K & 85TH ST W PROP 15M N & 15M W/O APPROX C/L INT MKR POST 300MM S/O MON	L 1810

QUAD-YEAR	ELEV METER/FOOT	DESCRIPTION (INCLUDE QUAD AND YEAR IN DESCRIPTION)	BM NUMBER
LANCASTER (1998)	0753.743 2472.905	40MM IP & BRAD FLUSH @ SE COR AVE K & 90TH ST W 15M S & 15M E/O APPROX C/L INT	L 1811
LANCASTER (1998)	0760.279 2494.349	40MM IP NR CTR OF TOWER #35-1 23M S/O C/L AVE K & 241M W/O C/L 90TH ST W	L 1812
LANCASTER (1998)	0770.137 2526.691	50MM IP WITH CE TAG FL @ SE COR AVE K & 95TH ST W PROP 15M S & 15M E/O APPROX C/L INT MKR POST 300MM S/O MON	L 1813
LANCASTER (1998)	0770.113 2526.612	50MM IP WITH CE TAG 100MM DN @ NW COR AVE K & 90 ST W PROP 15M N & 15M W/O APPROX C/L INT MKR POST 300MM S/O MON	L 1814
LANCASTER (1998)	0788.238 2586.078	RDBM MON 200MM DN 6M E/O C/L 100TH ST W PROP & 27.4M N/O C/L AVE K MKD (BM 1964) MKR POST 600MM N/O MON	L 1816
LANCASTER (1998)	0772.210 2533.492	RDBM MON FLUSH ON TP LINE 6M E/O C/L 100TH ST W & 10M N/O C/L AVE J-8 MKR POST 1M N/O MON	L 1818
LANCASTER (1998)	0753.959 2473.614	CS MON IN WELL 450MM DN @ C/L INT AVE J & 100TH ST W MKD (SEC COR 24,19,13,18,R13W,R14W,T7N)	L 1819
LANCASTER (1998)	0752.884 2470.087	L&BN IN CONC FTG OF TOWER #25-5 30M E/O C/L 100TH ST ST W & 241M N/O AVE J	L 1820
BASELINE (1998)	0781.590 2564.267	CS MON IN WELL 600MM DN @ C/L INT AVE M & 65TH ST W MKD (1/4 COR 34,3,T6N,T7N,R13W)	L 1998
BASELINE (1998)	0763.301 2504.263	CSBM MON 100MM UP @ SW COR AVE M & 55TH ST W 12M S & 11.3M W/O C/L INT MKD (BM 104-14 1958)	L 2000
BASELINE (1998)	0768.753 2522.150	CS MON IN WELL 150MM DN @ C/L INT AVE M & 15TH ST W MKD (1/4 COR 33,4,T7N,T6N,R12W)	L 2002
BASELINE (1998)	0768.494 2521.301	CSBM MON 100MM UP @ NE COR AVE M & 15TH ST W 9.4M N & 65.5M E/O C/L INT MKD (BM 104-3 1958)	L 2003
BASELINE (1998)	0769.747 2525.412	CS MON 500MM DN @ C/L INT AVE M & 10TH ST W MKD (SEC COR 3,4,33,34,T7N,T6N,R12W)	L 2004
LANCASTER (1998)	0743.521 2439.368	RDBM MON IN WELL 200MM DN @ SW COR 90TH ST W & AVE D-8 64M S & 14M W/O C/L INT MKR 600MM W	L 2007
BASELINE (1998)	0772.682 2535.041	RDBM TAG IN N CB AVE M 12.2M N C/L & 402M E/O 6TH ST W @ PP #1613593	L 2008

QUAD-YEAR	ELEV METER/FOOT	DESCRIPTION (INCLUDE QUAD AND YEAR IN DESCRIPTION)	BM NUMBER
BASELINE (1998)	0768.734 2522.088	CSBM MON 100MM UP @ NW COR AVE M & 5TH ST E 12M N & 30.5M W/O C/L INT MKD (BM 121-1 1961) MKR POST 600MM S/O MON	L 2009
BASELINE (1998)	0768.473 2521.232	CS MON IN WELL 200MM DN @ C/L INT AVE M & 5TH ST E MKD (1/4 COR 35,2,T6N,R12W)	L 2010
BASELINE (1998)	0764.112 2506.924	CSBM MON 100MM UP @ NW COR AVE M & 10TH ST E 22M N & 12M W/O C/L INT MKD (BM 121-2 1961)	L 2011
BASELINE (1998)	0764.061 2506.757	CS MON IN WELL 200MM DN @ C/L INT AVE M & 10TH ST E MKD (SEC COR 35,36,1,2,R12W,T6N,T7N)	L 2012
BASELINE (1998)	0755.524 2478.748	L&BN IN CONC FTG OF CH LINK FENCE @ NW COR AVE M & 20TH ST E 15M N & 13.7M W C/L INT MKD (BM)	L 2016
BASELINE (1998)	0758.915 2489.874	CSBM MON FL UP @ NW COR AVE M & 60TH ST E 9M N & 13M W/O C/L INT MKD (BM 121-11 1961) 50MM IP MKR 600MM E/O MON	L 2030
BASELINE (1998)	0761.771 2499.244	CS MON @ C/L INT AVE M (PROP) & 75TH ST E MKD (1/4 COR 36,1,T6N,T7N,R11W) MKR 900MM S/O MON	L 2033
BASELINE (1998)	0762.667 2502.183	RDBM MON IN WELL 200MM DN @ NW COR AVE M (PROP) & 80TH ST E 49M N & 7M W/O C/L INT BETWEEN PP #118566E & DEADMAN 50MM IP 600MM W/O MON	L 2034
BASELINE (1998)	0767.382 2517.652	CS MON 350MM DN @ C/L INT AVE M (PROP) & 85TH ST E MKD (1/4 COR 31,6,T6N,T7N,R10W) MKR POST 600MM E/O MON	L 2035
BASELINE (1998)	0830.507 2724.755	RDBM MON IN WELL 200MM DN @ NW COR AVE M (PROP) & 80TH ST W 6M N & 4.6M W/O C/L INT MKD (1961) MKR POST 600MM E/O MON	L 2059
BASELINE (1998)	0874.000 2867.448	CS MON 300MM DN @ C/L INT AVE M (PROP) & 85TH ST W MKD (1/4 SEC 32,5,T6N,R13W) 11M N/O ELY MOST IRON PIPE GATE POST	L 2060
BASELINE (1998)	0912.116 2992.501	USC&GS MON 100MM UP @ NW COR AVE M (PROP) & 90TH ST W 3.4M NW/O APPROX C/L MKD (Z 1044 1960) MKR POST 600MM W/O MON	L 2061
BASELINE (1998)	0841.170 2759.739	CS MON FL @ FUT C/L INT AVE L-8 & 90TH ST W MKD (1/4 COR 31,32,R13W,T7N,1927) MKR 3M N MON	L 2062
BASELINE (1998)	0824.528 2705.139	USC&GS MON 100MM UP 6M S/O C/L AVE L (DIRT) & 6444M W/O 90TH ST W MKD (X 1044 1960) MKR POST 450MM N/O MON	L 2063

QUAD-YEAR	ELEV METER/FOOT	DESCRIPTION (INCLUDE QUAD AND YEAR IN DESCRIPTION)	BM NUMBER
BASELINE (1998)	0842.713 2764.801	CS MON 600MM DN @ FUT C/L INT AVE L & 100TH ST W 12.8M NE FENCE COR & 9.8M NW/O 50MM IP MKR @ CL 4199 MKD (SEC COR 25,30,36,31,T7N,R14W)	L 2065
LANCASTER (1998)	0723.776 2374.588	RDBM TAG IN E CB 12M E/O C/L 50TH ST W & 483M N/O AVE K 6M N/O N DRWY TO LA CO WATER DIST YD	L 2079
LANCASTER (1998)	0717.723 2354.730	USC&GS MON 75MM UP @ NE COR 60TH ST W & AVE G 22M N & 15M E/O C/L INT MKD (W 1153 1961)	L 2081
LANCASTER (1998)	0714.849 2345.300	CSBM MON 100MM UP 13M S/O C/L AVE I & 805M W/O 50TH ST W MKD (BM 102-11B 1962) MKR 600MM N MON	L 2082
LANCASTER (1998)	0716.000 2349.077	CSBM MON IN E HDWL OF ABAN DRWY TO MIRA LOMA FACILITY 9M S/O C/L AVE I & 366M E 60TH ST W MKD (BM 102-11A 1962)	L 2083
LANCASTER (1998)	0720.936 2365.271	CS MON IN WELL 450MM DN ON C/L 70TH ST W & 10M S/O C/L AVE I MKD (CO SUR SEC COR 9,10,15,16, R13W,T7N)	L 2084
LANCASTER (1998)	0719.353 2360.077	CS MON IN WELL 500MM DN @ C/L INT 70TH ST W & FUT AVE I-8 MKD (1/4 SEC COR 16,15,R13W,T7N, RE 62)	L 2085
LANCASTER (1998)	0718.889 2358.555	CS MON IN WELL 620MM DN @ C/L INT 70TH ST W & AVE J MKD (SEC COR 15,16,21,22,R13W,T7N)	L 2086
LANCASTER (1998)	0720.683 2364.441	CS MON IN WELL 580MM DN @ C/L INT 70TH ST W & FUT AVE J-8 MKD (1/4 COR 21,22,R13W,T7N,RE 62)	L 2087
LANCASTER (1998)	0732.295 2402.538	CS MON IN WELL 500MM DN @ C/L INT 70TH ST W & FUT AVE K-8 MKD (1/4 COR 27,28,R13W,T7N,RE 5869)	L 2088
LANCASTER (1998)	0744.366 2442.141	CS MON IN WELL 340MM DN @ C/L INT 70TH ST W & AVE L MKD (CO SUR 33,34,27,28,R13W,T7N,1927)	L 2089
LANCASTER (1998)	0766.335 2514.217	CS MON IN WELL 300MM DN @ C/L INT 70TH ST W & FUT AVE L-8 MKD (1/4 COR 33,34,R13W,T7N,1928)	L 2090
LANCASTER (1998)	0743.307 2438.666	CS MON IN WELL 450MM DN @ C/L INT AVE I & 95TH ST W MKD (CO SUR 1/4 COR 7,18,R13W,T7N)	L 2091
LANCASTER (1998)	0738.587 2423.181	L&T IN CONC STANDPIPE @ SE COR 90TH ST W & AVE F-8 9M S & 18M E/O C/L INT MKD (BM)	L 2095
LANCASTER (1998)	0737.078 2418.230	CS MON IN WELL 520MM DN @ C/L INT 90TH ST W & AVE F-8 MKD (1/4 COR 31,32,T8N,R13W)	L 2096

QUAD-YEAR	ELEV METER/FOOT	DESCRIPTION (INCLUDE QUAD AND YEAR IN DESCRIPTION)	BM NUMBER
LANCASTER (1998)	0741.896 2434.037	CS MON IN WELL 450MM DN @ C/L INT 90TH ST W & AVE E MKD (SEC COR 19,20,29,30,T8N,R13W)	L 2097
LANCASTER (1998)	0743.692 2439.930	50MM IP 150MM DN @ SW COR 90TH ST W & AVE D-8 15M S & 15M W/O C/L INT MKR POST 300MM E/O MON	L 2098
LANCASTER (1998)	0726.905 2384.854	USC&GS MON FL @ SE COR 60TH ST W & FUT AVE C 52M S & 12M E/O C/L INT MKD (P 1154 1961) MKR SIGN 300MM S/O MON	L 2104
LANCASTER (1998)	0720.093 2362.505	USC&GS MON FL @ SE COR 60TH ST W & FUT AVE E 7.6M S & 12M E/O C/L INT MKD (A 1154 1961) MKR POST 600MM S/O MON	L 2105
LANCASTER (1998)	0718.920 2358.657	CS MON IN WELL 350MM DN @ C/L INT 60TH ST W & AVE H MKD (CO SUR 2,3,10,11,T7N,R13W)	L 2108
LANCASTER (1998)	0753.290 2471.419	CS MON IN WELL 400MM DN @ C/L INT AVE K & 90TH S W MKD (CO SUR 19,20,29,30,R13W,T7N,1926)	L 2111
LANCASTER (1998)	0788.294 2586.261	CS MON IN WELL 200MM DN @ C/L INT AVE K & FUT 100TH ST W MKD (SEC COR 24,25,19,30,R13W,R14W, T7N,R 5869)	L 2112
LANCASTER (1998)	0732.978 2404.779	CSBM MON IN SIDE OF RESERVOIR @ NW COR AVE D & 70TH ST W 33.5M N & 9M W/O C/L INT MKD (BM 119-6 1961)	L 2129
LANCASTER (1998)	0759.510 2491.826	CSBM MON 300MM DN @ SE COR 110TH ST W & AVE D-8 22M S & 9.8M E/O C/L INT MKD (BM 119-42 1961) MKR POST 600MM W/O MON	L 2131
LANCASTER (1998)	0757.184 2484.195	CS MON IN WELL 450MM DN @ C/L INT 110TH ST W & AVE E MKD (SEC COR 23,24,25,26,R14W,T8N)	L 2132
LANCASTER (1998)	0761.132 2497.147	CS MON IN WELL 450MM DN @ C/L INT 110TH ST W & AVE E-8 10.7M E/O PP #1222609 MKD (CO SUR 1/4 SEC COR 25,26,T8N,R14W)	L 2134
LANCASTER (1998)	0761.764 2499.221	CSBM MON 150MM DN @ SW COR 110TH ST W & AVE E-8 33.5M S & 10M W/O C/L INT MKD (BM 119-44 1961) MKR POST 600MM E/O MON	L 2135
LANCASTER (1998)	0767.816 2519.076	CSBM MON FL 79M S/O C/L FUT AVE F & 10.7M W/O C/L 110TH ST W MKD (BM 119-45 1961) MKR POST 700MM E/O MON	L 2137
LANCASTER (1998)	0767.410 2517.744	CS MON FL 73M S/O FUT AVE F & 11.6M W/O C/L 110TH ST W MKD (DEL SUR G-1 ECC NO.1 1964)	L 2138

QUAD-YEAR	ELEV METER/FOOT	DESCRIPTION (INCLUDE QUAD AND YEAR IN DESCRIPTION)	BM NUMBER
LANCASTER (1998)	0760.087 2493.719	CSBM MON FL 73M S/O AVE F-8 & 9M W/O C/L 110TH ST W 25M N/O PP #4194307E MKD (BM 119-46 1961) MKR POST 600MM NE/O MON	L 2140
LANCASTER (1998)	0761.178 2497.298	CS MON IN WELL 300MM DN @ C/L INT 110TH ST W & AVE G-8 MKD (1/4 COR 1,2,R14W,T7N)	L 2143
LANCASTER (1998)	0762.587 2501.921	CSBM MON 10.7M W/O C/L 110TH ST W & 111M S/O AVE G-8 MKD (BM 119-21 1961) MKR 600MM E/O MON	L 2144
LANCASTER (1998)	0761.874 2499.582	CS MON IN WELL 600MM DN @ C/L INT 110TH ST W & AVE H MKD (SEC COR 1,2,11,12,T7N,R14W)	L 2145
LANCASTER (1998)	0762.911 2502.984	CS MON IN WELL 300MM DN @ C/L INT 110TH ST W & AVE H-8 MKD (1/4 COR 11,12,T7N,R14W)	L 2147
LANCASTER (1998)	0764.288 2507.502	CS MON IN WELL @ C/L INT 110TH ST W & AVE I-8 MKD (1/4 COR 13,14,T7N,R14W,RE 5869)	L 2149
LANCASTER (1998)	0773.717 2538.437	USC&GS MON FLUSH @ SW COR AVE J & 110TH ST W 13.7M W & 12M S/O C/L INT MKD (SUR 1932) MKR POST 330MM W/O MON	L 2152
LANCASTER (1998)	0715.901 2348.752	CSBM MON FL @ SW COR 90TH ST E & AVE E-8 17M S & 8.2M W/O C/L INT MKD (BM 116-7 1961) MKR POST 300MM E/O MON	L 2166
LANCASTER (1998)	0726.758 2384.372	CS MON IN WELL 300MM DN @ C/L INT 90TH ST E & AVE G-8 MKD (1/4 SEC COR 5,6,R10W,T7N,RE 5869)	L 2167
LANCASTER (1998)	0732.282 2402.495	CS MON IN WELL 225MM DN @ C/L INT 90TH ST E & AVE H-8 MKD (1/4 COR 7,8,T7N,R10W,RE 5869)	L 2168
LANCASTER (1998)	0708.968 2326.006	USC&GS MON 150MM UP @ SW COR AVE E & 60TH ST E 6M S & 10.7M W/O C/L INT 1.5M W/O PP #193100E MKD (S 1155 1961)	L 2173
LANCASTER (1998)	0706.911 2319.257	CSBM MON 150MM UP 8M S & 4.6M E/O C/L INT AVE E & 40TH ST E 1.8M SE/O PP #2115824E MKD (BM 106-132 1959) MKR POST 300MM S/O MON	L 2175
LANCASTER (1998)	0705.464 2314.510	CSBM MON 150MM UP @ SE COR AVE E & 30TH ST E 10M E & 8.2M S/O C/L INT MKD (BM 106-134 1959) MKR POST 600MM S/O MON	L 2176
LANCASTER (1998)	0715.152 2346.295	L&T IN N CB 300MM E/O BCR @ NE COR AVE G & 30TH ST E 23.5M E & 13M N/O C/L INT	L 2177

QUAD-YEAR	ELEV METER/FOOT	DESCRIPTION (INCLUDE QUAD AND YEAR IN DESCRIPTION)	BM NUMBER
LANCASTER (1998)	0726.530 2383.624	CSBM MON 150MM DN 18M S/O C/L AVE I & 12M W/O C/L PROD 35TH ST E (FR N) MKD (BM 107-37 1961) MKR POST 1M N/O MON	L 2179
LANCASTER (1998)	0726.975 2385.084	CSBM MON FL 3.7M E & 7.6M S/O C/L INT AVE I & 45TH ST E MKD (BM 107-35 1961) MKR POST 600MM S/O MON	L 2180
LANCASTER (1998)	0728.398 2389.752	USC&GS MON FL @ SE COR AVE I & 50TH ST E 1M S PP #1122574E 23M E & 8M S/O C/L INT MKD (G 1154 1961)	L 2181
LANCASTER (1998)	0729.577 2393.621	CSBM MON 44M W & 7M N/O C/L INT AVE I & 55TH ST E MKD (BM 107-23 1961) MKR POST 600MM S MON	L 2182
LANCASTER (1998)	0706.097 2316.587	CSBM MON FL @ SW COR 25TH ST E (DIRT RD) & AVE E 7.6M W & 20M S/O C/L INT MKD (BM 106-135 1959) MKR POST 600MM W/O MON	L 2184
LANCASTER (1998)	0703.031 2306.528	CSBM MON 150MM UP 8.5M E & 11M S/O C/L INT AVE E & 15TH ST E (PROP) 1.5M S/O PP #1270606E MKD (BM 106-137 1959)	L 2185
LANCASTER (1998)	0702.272 2304.037	USC&GS MON @ SE COR AVE E & 10TH ST E 13M S & 17.7M E/O C/L INT MKD (F 1154 1961) MKR POST 600MM W/O MON	L 2186
LANCASTER (1998)	0759.390 2491.432	CS MON IN WELL 350MM DN @ C/L INT 90TH ST E & AVE K-8 MKD (1/4 SEC COR 29,30,R10W,T7N)	L 2189
LANCASTER (1998)	0766.514 2514.805	CS MON IN WELL 300MM DN @ C/L INT 90TH ST E & FUT AVE L-8 MKD (CO SURV 1/4 31,32,R10W,T7N)	L 2190
LANCASTER (1998)	0701.955 2302.997	USC&GS REF MON 175MM UP 57M W/O C/L SIERRA HWY & 663M N/O AVE F MKD (OBAN NO 1 1941) MKR POST 600MM UP & 300MM E/O MON	L 2193
LANCASTER (1998)	0724.141 2375.786	L&T IN CONC WALK 1M N & 600MM E/O SE COR BLDG #2201 AVE I 27.4M N C/L & 387M W/O 25TH ST E	L 2196
LANCASTER (1998)	0716.688 2351.334	CS MON IN WELL 500MM DN @ C/L INT AVE G & FUT 55TH ST E MKD (1/4 COR 3,34,R12W,T7N,T8N,R11W)	L 2197
LANCASTER (1998)	0715.959 2348.942	CS MON IN WELL 560MM DN @ C/L INT AVE G & 50TH ST E MKD (SEC COR 4,3,33,34,R11W,T7N,T8N)	L 2198
LANCASTER (1998)	0716.357 2350.248	USC&GS MON 500MM DN @ SW COR AVE G & 50TH ST E 1M W/O PP (NO #) 7.6M W & 10.7M S/O C/L INT MKD (J 1154 1961) MKR POST 300MM S/O MON	L 2199

QUAD-YEAR	ELEV METER/FOOT	DESCRIPTION (INCLUDE QUAD AND YEAR IN DESCRIPTION)	BM NUMBER
LANCASTER (1998)	0715.698 2348.086	CS MON IN WELL 500MM DN @ C/L INT AVE G & 40TH ST E MKD (CO SUR 33,32,5,4,R11W,T7N,8N)	L 2200
LANCASTER (1998)	0708.634 2324.910	CSBM MON FL IN PARKWAY @ NE COR AVE I & 15TH ST W 15.5M N & 13.4M E C/L INT MKD (BM 102-2 1957)	L 2204
LANCASTER (1998)	0746.612 2449.510	CS MON IN WELL 200MM DN @ C/L INT AVE L & 20TH ST W MKD (29,28,32,33,T7N,R12W,RE 5869)	L 2209
LANCASTER (1998)	0747.124 2451.189	DPW BM TAG IN W CB 300MM N/O BCR @ SW COR AVE L & 20TH W 12M W & 23M S/O C/L INT	L 2210
LANCASTER (1998)	0739.557 2426.363	L&SQ SPK IN N CB @ NE COR AVE K & 4TH ST E 18M E & 11.6M N/O C/L INT MKD (AV 199)	L 2212
LANCASTER (1998)	0739.259 2425.386	CS TAG IN S CB 1.5M E/O BCR @ SE COR AVE K & DIVISION ST 24.4M E & 12M S/O C/L INT	L 2213
LANCASTER (1998)	0735.450 2412.889	L&BN IN W CB 2.4M N/O BCR @ NW COR FIG AVE & AVE K (SERV RD) 15M N & 4.6M W/O C/L INT	L 2217
LANCASTER (1998)	0734.334 2409.227	L&T IN N CB 2M W/O C B @ NE COR 10TH ST W & AVE K 33M E & 12M N/O C/L INT	L 2218
LANCASTER (1998)	0727.725 2387.544	50MM IP W/CONC PLUG & CS TAG 100MM UP @ SW COR AVE K & 40TH ST W 15M W & 15M S/O C/L INT MKR POST 300MM S/O MON	L 2222
LANCASTER (1998)	0725.648 2380.730	CS MON IN WELL 450MM DN @ C/L INT AVE K & 45TH W MKD (1/4 COR 24,25,T7N,R13W)	L 2223
LANCASTER (1998)	0706.068 2316.491	CS MON IN WELL 200MM DN C/L INT AVE A & 20TH ST W MKD (ERN CO LACO 32,33,4,5,R12W,T8N,RE 5869)	L 2224
LANCASTER (1998)	0706.261 2317.125	CSBM MON @ SW COR AVE A & 20TH ST W 12M S & 12M W/O C/L INT MKD (BM 117-1 1961) MKR 600MM S MON	L 2225
LANCASTER (1998)	0707.993 2322.807	CS MON IN WELL 350MM DN @ C/L INT AVE A & 25TH ST W MKD (1/4 COR 32,5,R12W,T8N,T9N,RE 5869)	L 2227
LANCASTER (1998)	0709.187 2326.724	CSBM MON 9M N/O C/L AVE A & 402M W/O 25TH ST W W (PROP) 9M W/O POWER LINE MKD (BM 117-3 1961) MKR POST 600MM S/O MON	L 2229
LANCASTER (1998)	0710.478 2330.960	CS MON IN WELL 200MM DN @ C/L INT AVE A & 30TH ST W MKD (LA & KERN CO 31-32 RE 5869)	L 2230
LANCASTER (1998)	0710.524 2331.111	CSBM MON @ SW COR AVE A & 30TH ST W 13M S & 13M W/O C/L INT MKD (BM 117-4 1961) MKR 600MM N MON	L 2231

QUAD-YEAR	ELEV METER/FOOT	DESCRIPTION (INCLUDE QUAD AND YEAR IN DESCRIPTION)	BM NUMBER
LANCASTER (1998)	0713.045 2339.382	CS MON IN WELL 250MM DN @ C/L INT AVE A & 35TH ST W PROP MKD (31,6,T9N,T8N,R12W,RE 5869)	L 2232
LANCASTER (1998)	0713.233 2339.999	L&BN IN CONC FTG 1.2M BARBED WIRE FENCE POST 12M N & 3M W/O C/L INT AVE A & 35TH ST W (PROP)	L 2233
LANCASTER (1998)	0715.369 2347.006	CS MON IN WELL 250MM DN @ C/L INT AVE A 40TH ST W MKD (SEC COR 36,31,1,6,T9N,T8N,R13W,R13W)	L 2234
LANCASTER (1998)	0715.315 2346.829	CSBM MON 250MM UP @ SW COR AVE A & 40TH ST W 22M W & 12M S/O C/L INT MKD (BM 117-6 1961) MKR POST 600MM N/O MON	L 2235
LANCASTER (1998)	0717.635 2354.441	CS MON IN WELL 250MM DN @ C/L INT AVE A & 45TH ST W MKD (1/4 COR 36,1,T9N,T8N,R13W,RE 5869)	L 2236
LANCASTER (1998)	0719.376 2360.153	CSBM MON 250MM UP 10.7M S C/L AVE A & 241M W/O 45TH ST W 10M E PP (NO#) MKD (BM 117-7 1961) MKR POST 600MM N/O MON	L 2238
LANCASTER (1998)	0720.844 2364.969	CS MON IN WELL 250MM DN @ C/L INT AVE A & 50TH ST W MKD (SEC COR 35,36,2,1,T8N,T9N,R13W)	L 2239
LANCASTER (1998)	0721.022 2365.553	CSBM MON 250MM UP @ SW COR AVE A & 50TH ST W 12M W & 13.4M S/O C/L INT MKD (BM 117-8 1961) MKR POST 600MM N/O MON	L 2240
LANCASTER (1998)	0723.656 2374.195	CS MON IN WELL 250MM DN @ C/L INT AVE A & 55TH ST W (PROP) MKD (1/4 COR 35,2,R13W,T8N,T9N)	L 2241
LANCASTER (1998)	0723.812 2374.707	CSBM MON 250MM UP @ SW COR AVE A & 55TH ST W 9M S & 15M W/O C/L INT MKD (BM 117-9 1961) MKR POST 600MM N/O MON	L 2242
LANCASTER (1998)	0726.309 2382.899	USC&GS MON 200MM DN @ SW COR AVE A & 60TH ST W 9M S & 11M W/O C/L INT MKD (LINT CORNERS 1929) MKR POST 600MM S/O MON	L 2243
LANCASTER (1998)	0726.490 2383.493	CSBM MON FL @ SE COR AVE A & 60TH ST W 19.5M S & 9.4M E/O C/L INT MKD (BM 117-10A 1961) MKR POST 600MM W/O MON	L 2244
LANCASTER (1998)	0726.380 2383.132	CS MON IN WELL 350M DN @ C/L INT 60TH ST W & AVE A-8 MKD (1/4 COR 3,2,T8N,R13W)	L 2245
LANCASTER (1998)	0713.705 2341.547	CS MON IN WELL 300MM DN @ C/L INT AVE J & 30TH ST W MKD (SEC COR 19,20,17,18,T7N,R12W)	L 2251
LANCASTER (1998)	0720.806 2364.844	CS MON IN WELL 450MM DN @ C/L INT AVE G & PROP 65TH ST W MKD (1/4 COR 34,3,R13W,T8N,T7N)	L 2270

QUAD-YEAR	ELEV METER/FOOT	DESCRIPTION (INCLUDE QUAD AND YEAR IN DESCRIPTION)	BM NUMBER
LANCASTER (1998)	0723.557 2373.870	CS MON IN WELL 450MM DN @ C/L INT AVE G & 70TH ST W MKD (SEC COR 33,34,4,3,R13W,T8N,T7N)	L 2271
LANCASTER (1998)	0727.675 2387.380	CS MON IN WELL 450MM DN @ C/L INT 75TH ST W & AVE G MKD (1/4 COR 33,4,R13W,T8N,T7N)	L 2273
LANCASTER (1998)	0731.975 2401.488	CS MON IN WELL 400MM DN @ C/L INT 80TH ST W & AVE G MKD (SEC COR 33,32,5,4,T7N,T8N,R13W)	L 2275
LANCASTER (1998)	0732.775 2404.113	CSBM MON @ NW COR 80TH ST W & AVE G 29M W & 7.6M N/O C/L INT MKD (BM 119-14 1961)	L 2276
LANCASTER (1998)	0735.853 2414.211	CS MON IN WELL 350MM DN @ C/L INT AVE G & 85TH ST W (PROP) MKD (1/4 COR 32,5,T7N,T8N,R13W)	L 2277
LANCASTER (1998)	0736.755 2417.170	CSBM MON 150MM UP 70M W & 7.6M N/O C/L INT AVE G & 85TH ST W (PROP) MKD (BM 119-15 1961) MKR POST 600MM S/O MON	L 2278
LANCASTER (1998)	0747.695 2453.063	CS MON 150MM DN @ C/L INT AVE G & 100TH ST W (PROP) MKD (SEC COR 36,31,1,6,T8N,T7N,R13W,R14W)	L 2281
LANCASTER (1998)	0748.250 2454.884	CSBM MON 200MM UP 7.6M N & 55M W/O C/L INT AVE G & 100TH ST W (PROP) MKD (BM 119-18 1961)	L 2282
LANCASTER (1998)	0750.698 2462.915	CS MON IN WELL 300MM DN @ C/L INT AVE G & 105TH ST W (PROP) MKD (1/4 COR 36,1,R14W,T8N,T7N)	L 2283
LANCASTER (1998)	0752.207 2467.866	CSBM MON 150MM UP 7.6M N & 120M W/O C/L INT AVE G & 105TH ST W (PROP) 26M E/O PP #430227E MKD (BM 119-19 1961) MKR POST 600MM S/O MON	L 2284
LANCASTER (1998)	0719.603 2360.898	CS MON IN WELL 350MM DN @ C/L INT 30TH ST W & AVE J-8 MKD (1/4 SEC COR 19,20,R12W,T7N)	L 2286
LANCASTER (1998)	0703.156 2306.938	CSBM MON 200MM UP @ SW COR AVE F & PROP 15TH ST W 13M W & 12M S/O C/L INT MKD (CO SUR BM AVA 14 RE 63) 3.4M SW/O TP K 27684	L 2290
LANCASTER (1998)	0705.618 2315.015	CSBM MON @ SE COR AVE F & 25TH ST W 12M E & 12M S/O C/L INT MKD (AVA 12 RE 63) MKR 600MM N MON	L 2293
LANCASTER (1998)	0706.830 2318.991	CS MON 150MM DN @ C/L INT AVE F & 30TH ST W MKD (SEC COR 30-29-31-32-T8N-R12W-RE 5869)	L 2295
LANCASTER (1998)	0709.610 2328.112	CSBM MON @ SW COR AVE F & 40TH ST W 10.4M S & 10.4M W/O C/L INT MKD (BM 103-7 1957) MKR POST 900MM S/O MON	L 2300

QUAD-YEAR	ELEV METER/FOOT	DESCRIPTION (INCLUDE QUAD AND YEAR IN DESCRIPTION)	BM NUMBER
LANCASTER (1998)	0711.448 2334.142	CSBM MON 200MM UP @ C/L 45TH ST W & 12M S/O C/L AVE F MKD (BM AVA 8 RE 63) MKR POST 600MM N MON	L 2301
LANCASTER (1998)	0713.435 2340.661	CSBM MON FL 13M S & 12.5M W/O C/L INT AVE F & 50TH ST W 11M W/O GATE POST TO FOX AIRFIELD MKD (BM 103-9A 1962) MKR POST 600MM N/O MON	L 2303
LANCASTER (1998)	0715.405 2347.125	CS MON @ SE COR AVE F & 55TH ST W (PROP) 12M S & 12M E/O C/L INT MKD (AVA 6 RE 63) 12M E/O FENCE COR	L 2304
LANCASTER (1998)	0743.843 2440.425	L&BN IN CONC SADDLE FOR PIPE @ NE COR 90TH ST W & AVE A-8 12M N & 16M E/O C/L INT	L 2316
LANCASTER (1998)	0742.055 2434.559	CSBM MON 300MM UP @ SE COR AVE A & 90TH ST W 25M S & 6.4M E/O C/L INT MKD (BM 117-16 1961 RE 5869) MKR POST 600MM S/O MON	L 2317
LANCASTER (1998)	0741.563 2432.945	CS MON IN WELL 250MM DN @ C/L INT AVE A & 90TH ST W MKD (5,6,31,32,T8N,T9N,R13W)	L 2318
LANCASTER (1998)	0745.125 2444.631	CS MON IN WELL 250MM DN @ C/L INT AVE A & 95TH ST W MKD (KERN CO,LACO 31,6,T8N,T9N,R13W)	L 2320
LANCASTER (1998)	0750.041 2460.760	MON IN WELL 300MM DN @ C/L INT AVE A & 100TH ST W MKD (KERN CO LACO 36,31,1,6,T8N,T9N,R13W,R14W)	L 2322
LANCASTER (1998)	0754.344 2474.877	CS MON IN WELL 400MM DN @ C/L INT AVE A & 105TH ST W MKD (1/4 COR KERN CO LA 36,1,T8N,T9N,R14W)	L 2324
LANCASTER (1998)	0757.978 2486.799	CS MON IN WELL 600MM DN @ C/L INT 110TH ST W & AVE A MKD (35,36,2,1,R14W,T8N,T9N)	L 2326
LANCASTER (1998)	0758.591 2488.811	CS MON IN WELL 300MM DN @ C/L INT 110TH ST W & AVE A-8 MKD (1/4 COR 2,1,T8N,R14W)	L 2328
LANCASTER (1998)	0757.583 2485.504	CS MON IN WELL 560MM DN @ C/L INT 110TH ST W & AVE B MKD (2,1,11,12,R14W,T8N)	L 2329
LANCASTER (1998)	0758.074 2487.114	CS MON IN WELL 400MM DN @ C/L INT 110TH ST W & FUT AVE B-8 MKD (1/4 COR 11,12,R14W,T8N)	L 2331
LANCASTER (1998)	0757.811 2486.252	CS MON IN WELL 500MM DN @ C/L INT 110TH ST W & AVE C MKD (11,12,13,14,R14W,T8N)	L 2333
LANCASTER (1998)	0758.638 2488.965	CSBM MON 150MM DN @ SE COR 110TH ST W & AVE C 26M S & 8.2M E/O C/L INT MKD (BM 119-39 1961) MKR POST 600MM W/O MON	L 2334

QUAD-YEAR	ELEV METER/FOOT	DESCRIPTION (INCLUDE QUAD AND YEAR IN DESCRIPTION)	BM NUMBER
LANCASTER (1998)	0757.563 2485.438	CS MON IN WELL 400MM DN @ C/L INT 110TH ST W & AVE C-8 MKD (1/4 COR 14,13,T8N,R14W)	L 2335
LANCASTER (1998)	0758.468 2488.407	CSBM MON 150MM UP @ SW COR 110TH ST W & AVE C-8 29M S & 9M W/O C/L INT MKD (BM 119-40 1961) MKR POST 600MM E/O MON	L 2336
LANCASTER (1998)	0749.789 2459.933	CS MON IN WELL 150MM DN @ C/L INT 30TH ST E & FUT AVE L-8 MKD (1/4 COR 31,32,T7N,R11W,RE 5869)	L 2361
LANCASTER (1998)	0742.157 2434.893	CS MON IN WELL 150MM DN @ C/L INT 30TH ST E & AVE K-8 MKD (1/4 SEC COR 30,29,T7N,R11W,RE 5869)	L 2364
LANCASTER (1998)	0740.456 2429.313	CS MON IN WELL 450MM DN @ C/L INT AVE K & 40TH ST E MKD (20,21,29,28,R11W,T7N)	L 2368
LANCASTER (1998)	0742.430 2435.789	CS MON IN WELL 300MM DN @ C/L INT AVE K & 50TH ST E MKD (SEC COR 21,22,28,27,R11W,T7N)	L 2370
LANCASTER (1998)	0742.770 2436.905	50MM IP & SPK IN WELL 450MM DN @ C/L INT AVE K & 55TH ST E	L 2372
LANCASTER (1998)	0744.753 2443.410	CS MON IN WELL 450MM DN @ C/L INT AVE K & 60TH ST E MKD (SEC COR 22,23,26,27,R11W,T7N)	L 2373
LANCASTER (1998)	0745.432 2445.638	L&BN 600MM W/O SE COR CONC SLAB 23M N & 27.4M W/O C/L INT AVE K & FUT 65TH ST MKD (BM)	L 2374
LANCASTER (1998)	0745.883 2447.118	L&BN IN SW COR OF CONC FOUNDATION @ NE COR AVE K & 70TH ST E 23M N & 21M E/O C/L INT MKD (BM)	L 2375
LANCASTER (1998)	0742.089 2434.670	L&BN IN SE COR CONC MOTOR MOUNT @ NW COR 70TH ST E & FUT AVE J-8 19M N & 32M W/O C/L INT	L 2376
LANCASTER (1998)	0737.788 2420.559	RDBM MON IN WELL 200MM DN @ SW COR AVE J & 70TH ST E 12M S & 17M W/O C/L INT 3M W/O PP #1885797E MKR POST 600MM S/O MON	L 2377
LANCASTER (1998)	0734.644 2410.245	50MM IP W/CE TAG IN WELL 350MM DN @ C/L INT 70TH ST E & AVE I-8 (NW EDGE OF PIPE)	L 2378
LANCASTER (1998)	0713.668 2341.426	CS MON IN WELL 500MM DN @ C/L INT 50TH ST E & FUT AVE F-8 MKD (1/4 COR 33,34,R11W,T8N)	L 2451
LANCASTER (1998)	0706.929 2319.316	PM N RIM 50MM IP WITH CONC PLUG & CS TAG 300MM DN @ NW COR 30TH ST W & FUT AVE G 15M N & 15M W/O C/L INT 2.6M NW/O PP #1821102E	L 2455
LANCASTER (1998)	0706.190 2316.892	CS MON IN WELL 200MM DN @ C/L INT 30TH ST W & AVE H MKD (5,6,7,8,R12W,T7N RCE 30651) RESET	L 2459

QUAD-YEAR	ELEV METER/FOOT	DESCRIPTION (INCLUDE QUAD AND YEAR IN DESCRIPTION)	BM NUMBER
LANCASTER (1998)	0706.314 2317.299	PM NW RIM 50MM IP WITH CONC PLUG & CS TAG 6IN DN @ SE COR 30TH ST W & AVE H 19M S & 19M E/O C/L INT MKR POST 600MM W/O MON	L 2460
BASELINE (1998)	0760.240 2494.221	CHIS X ON SE EDGE OF 50MM IP WITH CONC PLUG & LACS TAG 150MM UP @ NW COR 70TH ST E & (PROP) AVE M 15.2M N & 15.2M W/O C/L INT	L 2760
BASELINE (1998)	0769.291 2523.916	CS MON IN WELL 250MM DN @ C/L INT AVE M & 20TH ST W MKD (SEC COR 32,33,4,5,T6N,T7N,R12W)	L 3196
BASELINE (1998)	0772.414 2534.162	CSBM MON IN N CB AVE M 12.2M N/O C/L & 322M E/O 6TH ST W (7.9M W/O PP #1613592E) OPP FIRE HYD MKD (BM 104-1A 1967)	L 3197
BASELINE (1998)	0754.811 2476.409	CS MON IN WELL 170MM DN @ C/L INT AVE M & 40TH ST E MKD (SEC COR 32,33,5,4,T7N,T6N,R11W,RESET 1993,RE 11915)	L 3198
BASELINE (1998)	0758.570 2488.742	CS MON IN WELL @ C/L INT (FUT) AVE M & 60TH ST E MKD (SEC COR 34,35,3,2,T7N,T6N,R11W,1926)	L 3199
BASELINE (1998)	0760.393 2494.723	CS MON IN WELL 200MM DN @ C/L INT (FUT) AVE M & 70TH ST E MKD (SEC COR 35,36,2,1,T6N,T7N,R11W)	L 3200
LANCASTER (1998)	0738.276 2422.161	CS MON IN WELL 400MM DN @ C/L INT AVE A & 85TH ST W MKD (1/4 COR 5,32,T8N,T9N,R13W)	L 3201
LANCASTER (1998)	0738.788 2423.840	L&T IN E EDGE ELY DRWY TO HSE @ NE COR AVE A & 85TH ST W 16.8M N & 52M E/O C/L INT MKD (BM)	L 3202
LANCASTER (1998)	0735.995 2414.677	CS MON IN WELL 400MM DN @ C/L INT AVE A & 80TH ST W MKD (SEC COR 4,5,32,33,T8N,T9N,R13W)	L 3203
LANCASTER (1998)	0736.368 2415.901	CSBM MON FL @ SE COR AVE A & 80TH ST W 8M S & 32M E/O C/L INT MKD (BM 117-14 1961) HSE #7838	L 3204
LANCASTER (1998)	0733.458 2406.353	CS MON IN WELL @ C/L INT AVE A & 75TH ST W MKD (1/4 COR 33,4,T8N,T9N,R13W)	L 3205
LANCASTER (1998)	0734.314 2409.162	CSBM MON 150MM UP ON POLE LINE 30M S/O C/L INT AVE A & 75TH ST W MKD (BM 117-13 1961) MKR POST 1M E/O MON	L 3206
LANCASTER (1998)	0731.063 2398.496	CS MON IN WELL 500MM @ C/L INT AVE A & 70TH ST W MKD (SEC COR 3,4,33,34,T8N,T9N,R13W)	L 3207
LANCASTER (1998)	0732.116 2401.951	CSBM MON 200MM UP @ SW COR AVE A & 70TH ST W 35M S & 9M W/O C/L INT MKD (BM 117-12 1961) MKR POST 600MM E/O MON	L 3208

QUAD-YEAR	ELEV METER/FOOT	DESCRIPTION (INCLUDE QUAD AND YEAR IN DESCRIPTION)	BM NUMBER
LANCASTER (1998)	0728.881 2391.337	CSBM MON FL @ SW COR AVE A & 65TH ST W 9M S & 29M W/O C/L INT MKD (BM 117-11 1961) MKR POST 600MM N/O MON	L 3209
LANCASTER (1998)	0728.382 2389.700	CS MON IN WELL 250MM DN @ C/L INT AVE A & 65TH ST W MKD (3,34,T8N,T9N,R13W,RE 5869)	L 3210
LANCASTER (1998)	0707.821 2322.243	CSBM MON 150MM UP 10M S/O C/L AVE A & 84M E/O (PROP) 25TH ST W MKD (BM 117-28 1967) MKR POST 600MM E/O MON	L 3211
LANCASTER (1998)	0728.777 2390.996	CS MON IN WELL 200MM DN @ C/L INT 30TH ST E & LANCASTER BLVD MKD (1/4 COR 18,17,T7N,R11W)	L 3213
LANCASTER (1998)	0729.007 2391.750	RDBM MON IN WELL 27.4M S & 10.7M E/O C/L INT 30TH ST E & LANCASTER BLVD (AVE I-8) 3M S/O PP #K5553Y	L 3214
LANCASTER (1998)	0732.486 2403.164	RDBM MON IN WELL @ SE COR 30TH ST E & AVE J 21M S & 10M E/O C/L INT MKD (1968) 2M N/O PP #1121420E	L 3216
LANCASTER (1998)	0734.725 2410.510	CS MON IN WELL 500MM DN @ C/L INT 30TH ST E & AVE J-8 MKD (1/4 COR 19,20,T7N,R11W)	L 3217
LANCASTER (1998)	0737.783 2420.543	CS MON IN WELL 320MM DN @ C/L INT AVE K & 25TH SE E MKD (1/4 COR T7N,R11W,RE 5869,1930)	L 3225
LANCASTER (1998)	0740.823 2430.517	L&BN IN CONC FTG OF FENCE @ SE COR AVE K & 40TH ST E 18.3M S & 18.6M E C/L INT MKD (BM)	L 3227
LANCASTER (1998)	0741.617 2433.122	RDBM MON IN WELL 6.7M N/O C/L AVE K & 88M E FUT 45TH ST E 1.5M W/O PP #4040327E MKD (BM 1968) MKR POST 600MM N/O MON	L 3228
LANCASTER (1998)	0743.124 2438.066	RDBM MON IN WELL 1.8M W/O PP (NO #) 15.5M W & 7.3M N/O C/L INT AVE K & 55TH ST E MKR POST 600MM N/O MON	L 3229
LANCASTER (1998)	0745.182 2444.818	RDBM MON IN WELL 8M N & 7.3M W/O C/L INT AVE K & FUT 65TH ST E 1.2M N/O PP (NO #) MKD (1968) MKR POST 600MM N/O MON	L 3231
LANCASTER (1998)	0746.875 2450.372	RDBM MON IN WELL 7.6M N & 42M E/O C/L INT AVE K & FUT 75TH ST E 1.5M W/O PP #K10483Y MKD (1968) MKR POST 600MM N/O MON	L 3234
LANCASTER (1998)	0749.332 2458.433	RDBM MON 1.6M W/O PP #2259757E 6.6M N/O C/L AVE K & 49M E/O 80TH ST E MKD (1968)	L 3236

QUAD-YEAR	ELEV METER/FOOT	DESCRIPTION (INCLUDE QUAD AND YEAR IN DESCRIPTION)	BM NUMBER
LANCASTER (1998)	0753.664 2472.646	L&T E SIDE CONC BASE VENT PIPE 10M N & 4M W/O C/L INT AVE K & FUT 85TH ST E 3.4M E PP#1309682E	L 3237
LANCASTER (1998)	0717.047 2352.512	L&BN IN CONC CB OF PARKING LOT @ SE COR AVE I & 60TH ST W 14.6M S & 20M E/O C/L INT MKD (BM)	L 3239
LANCASTER (1998)	0717.618 2354.385	CS MON IN WELL 460MM DN @ C/L INT 60TH ST W & PROP AVE H-8 MKD (1/4 COR 10,11,T7N,R13W,RE 62)	L 3240
LANCASTER (1998)	0726.440 2383.329	CS MON IN WELL 250MM DN @ C/L INT AVE I & 40TH ST E MKD (8,9,17,16,T7N,R11W)	L 3249
LANCASTER (1998)	0727.980 2388.381	CS MON IN WELL 300MM DN @ C/L INT AVE I & 50TH ST E MKD (9,10,16,15,T7N,R11W,RE 5869)	L 3250
LANCASTER (1998)	0731.435 2399.716	CS MON IN WELL 150MM DN @ C/L INT AVE I & 70TH ST E MKD (SEC COR 11,12,14,13,T7N,R11W)	L 3252
LANCASTER (1998)	0738.006 2421.275	USGS MON 75MM UP ON C/L WOOD AVE & 12M W/O C/L 90TH ST W MKD (R 42 1929 RESET 1958) MKR POST 300MM E/O MON	L 3255
LANCASTER (1998)	0735.023 2411.488	50MM IP & CE TAG 100MM UP @ SE COR 70TH ST E & FUT AVE I-8 15M E & 15M S/O C/L INT (USE E EDGE) MKR POST 300MM S/O MON	L 3256
LANCASTER (1998)	0750.533 2462.374	50MM IP (N EDGE) FL @ NW COR 70TH ST E & FUT AVE K-8 15M N & 15M W/O C/L INT 13.6M NW/O PP #4312867E MKR POST 300MM S/O MON	L 3259
LANCASTER (1998)	0757.088 2483.880	CS MON IN WELL 300MM DN @ C/L INT 70TH ST E & FUT AVE L-8 MKD (1/4 COR 35,36,T7N,R11W,RE 63)	L 3263
LANCASTER (1998)	0758.271 2487.761	50MM IP (N EDGE) & CE TAG FLUSH @ SE COR 70TH ST E & FUT AVE L-8 12M S & 12M E/O C/L INT 8M E/O PP (NO #) MKR POST 300MM S/O MON	L 3264
LANCASTER (1998)	0706.702 2318.571	RDBM MON IN WELL 200MM DN @ SW COR 30TH ST W & PROP AVE G-8 19M W & 17.4M S/O C/L INT MKR POST 600MM W/O MON	L 3266
LANCASTER (1998)	0706.755 2318.745	RDBM MON IN WELL 200MM DN @ NW COR 30TH ST W & PROP AVE G-8 19M W & 17.4M N/O C/L INT MKR POST 600MM W/O MON	L 3267
LANCASTER (1998)	0717.617 2354.382	RDBM MON IN WELL @ SW COR 60TH ST E & AVE G 10.4M W & 7.6M S/O C/L INT MKD (1968) MKR POST 600MM S/O MON	L 3268

QUAD-YEAR	ELEV METER/FOOT	DESCRIPTION (INCLUDE QUAD AND YEAR IN DESCRIPTION)	BM NUMBER
LANCASTER (1998)	0731.799 2400.911	CSBM MON FL @ NW COR 50TH ST E & LANCASTER BLVD 48M N & 14.6M W/O C/L INT MKD (BM 120-9A 1966) MKR POST 600MM E/O MON	L 3270
LANCASTER (1998)	0731.417 2399.657	CS MON IN WELL 550MM DN @ C/L INT 50TH ST E & LANCASTER BLVD MKD (1/4 COR 16,15,T7N,R11W)	L 3271
LANCASTER (1998)	0736.563 2416.540	CS MON IN WELL 525MM DN @ C/L INT 50TH ST E & AVE J MKD (SEC COR 16,15,21,22,T7N,R11W)	L 3272
LANCASTER (1998)	0740.070 2428.046	CSBM MON DN 150MM @ SW COR 50TH ST E & FUT AVE J-8 35M S & 12M W/O C/L INT MKD (BM 120-7 1961) MKR POST 600MM S/O MON	L 3275
LANCASTER (1998)	0748.712 2456.399	RDBM MON @ NW COR 50TH ST E & AVE L 25M N & 12M W/O C/L INT 2M S/O PP #800540E MKR POST 600MM W/O MON	L 3278
LANCASTER (1998)	0748.893 2456.993	CS MON IN WELL 600MM DN @ C/L INT 50TH ST E & AVE L MKD (SEC COR 28,27,33,34,T7N,R11W)	L 3279
LANCASTER (1998)	0752.572 2469.063	CS MON IN WELL 300MM DN @ C/L INT 50TH ST E & FUT AVE L-8 MKD (1/4 COR 33,34,T7N,R11W,RE 11915 RESET 1987)	L 3280
LANCASTER (1998)	0716.402 2350.396	50MM IP & CE TAG 150MM UP @ SW COR AVE G & FUT 45TH ST E 15M W & 15M S/O C/L INT MKR POST 300MM S/O MON	L 3285
LANCASTER (1998)	0715.733 2348.201	RDBM MON IN WELL 150MM DN @ NW COR AVE G & 40TH ST E 9M W & 17M N/O C/L INT MKD (1966) MKR POST 600MM N/O MON	L 3286
LANCASTER (1998)	0715.696 2348.079	CHIS X ON S EDGE 50MM IP & CE TAG 150MM UP @ SW COR AVE G & FUT 35TH ST E 15M S & 15M W/O C/L INT 25M W/O MI MKR #3.51 MKR POST 300MM N/O MON	L 3288
LANCASTER (1998)	0713.786 2341.813	CS MON IN WELL 675MM DN @ C/L INT AVE G & 25TH ST E MKD (CO SUR 1/4 COR 31,6,T7N,T8N,R112)	L 3289
LANCASTER (1998)	0714.342 2343.637	CHIS X ON E EDGE 50MM IP & CE TAG 300MM UP @ SW COR AVE G & 25TH ST E 15M S & 15M W/O C/L INT	L 3290
LANCASTER (1998)	0712.135 2336.396	CS MON IN WELL 700MM DN @ C/L INT AVE G & 20TH ST E MKD (CO SUR 36,31,1,6,T7N,T8N,R11W,R12W)	L 3291
LANCASTER (1998)	0712.704 2338.263	50MM IP & CS TAG 150MM UP @ SW COR 20TH ST E & AVE G 15M S & 15M W/O C/L INT MKR POST 300MM W/O MON	L 3292

QUAD-YEAR	ELEV METER/FOOT	DESCRIPTION (INCLUDE QUAD AND YEAR IN DESCRIPTION)	BM NUMBER
LANCASTER (1998)	0711.459 2334.178	CHIS X S EDGE 50MM IP & CS TAG 150MM UP @ SE COR AVE G & FUT 15TH ST E 15M S & 15M E/O C/L INT MKR POST 300MM W/O MON	L 3293
LANCASTER (1998)	0711.076 2332.922	CS MON IN WELL 500MM DN @ C/L INT FUT 15TH ST E & AVE G MKD (1/4 COR 36,1,T7N,T8N,R12W,RE 5869)	L 3294
LANCASTER (1998)	0710.209 2330.077	50MM IP W/CONC PLUG & NAIL 250MM UP 15M N & 15M E/O C/L INT AVE G & 5TH ST E MKR 300MM S/O MON	L 3297
LANCASTER (1998)	0728.389 2389.723	L&T IN N CB 300MM W/O BCR @ NW COR AVE K & 30TH ST W 12M N & 20.4M W/O C/L INT	L 3300
LANCASTER (1998)	0709.864 2328.945	CS MON IN WELL 250MM DN @ C/L INT 50TH ST E & FUT AVE E-8 MKD (27,28,T8N,R11W)	L 3302
LANCASTER (1998)	0711.792 2335.271	CS MON IN WELL 250MM DN @ C/L INT 50TH ST E & AVE F MKD (SEC COR 33,34,27,28,T8N,R11W)	L 3303
LANCASTER (1998)	0706.579 2318.168	40MM IP 200MM DN @ SE COR 30TH ST W & FUT AVE E-8 18M S & 18M E/O C/L INT MKR 600MM W/O MON	L 3311
LANCASTER (1998)	0706.310 2317.285	RDBM MON IN WELL 200MM DN @ SE COR 30TH ST W & AVE E 24M S & 24M E/O C/L INT MKR 600MM E MON	L 3313
LANCASTER (1998)	0709.914 2329.110	50MM IP 150MM UP 15M E/O C/L 30TH ST W ON C/L FUT AVE C-8 (USE N EDGE) MKR POST 300MM S/O MON	L 3316
LANCASTER (1998)	0710.274 2330.291	50MM IP & CS TAG 150MM UP @ SE COR AVE C & 30TH W 15M S & 15M E/O C/L INT (USE SW EDGE) MKR POST 300MM N/O MON	L 3317
LANCASTER (1998)	0710.324 2330.455	50MM IP 100MM UP @ SW COR AVE A-8 & 30TH ST W 12M S & 15M W/O C/L INT (USE E EDGE) MKR POST 300MM S/O MON	L 3322
LANCASTER (1998)	0807.062 2647.836	RDBM MON IN WELL @ NE COR AVE K & FUT 105TH ST W 14M N & 14M W/O C/L INT MKR 600MM N/O MON	L 3323
LANCASTER (1998)	0725.652 2380.743	RDBM MON IN WELL 45M W/O C/L FUT 65TH ST W & 9.4M S/O C/L AVE K MKD (RD BM 1968) MKR POST 600MM S/O MON	L 3325
LANCASTER (1998)	0725.334 2379.700	CS MON IN WELL 200MM DN @ C/L INT AVE K & FUT 65TH ST W MKD (1/4 COR 22,27,T7N,R13W)	L 3326
LANCASTER (1998)	0728.398 2389.752	CS MON IN WELL 200MM DN @ C/L INT AVE K & 60TH ST W MKD (SEC COR 22,23,26,27,T7N,R13W)	L 3327

QUAD-YEAR	ELEV METER/FOOT	DESCRIPTION (INCLUDE QUAD AND YEAR IN DESCRIPTION)	BM NUMBER
LANCASTER (1998)	0728.799 2391.068	RDBM TAG IN NE COR CONC BASE OF IREF HYD @ SE COR AVE K & 60TH ST W 23M S & 15M E/O C/L INT	L 3328
LANCASTER (1998)	0728.445 2389.907	50MM IP W/CE TAG FL @ NW COR AVE K & FUT 55TH ST W 15M N & 15M W/O C/L INT 6M W/O PP #2345719E	L 3329
LANCASTER (1998)	0727.848 2387.948	CS MON IN WELL 450MM DN @ C/L INT AVE K & FUT 55TH ST W MKD (1/4 COR 23,26,T7N,R13W)	L 3330
LANCASTER (1998)	0774.172 2539.929	USC&GS REF MON FL 12.5M S & 33M W/O C/L INT 110TH ST W & AVE J MKD (SUR 2 NO 5 1968)	L 3635
LANCASTER (1998)	0759.098 2490.474	CSBM MON 450MM DN @ SW COR 110TH ST W & AVE D 26.5M S & 9M W/O C/L INT MKD (BM 119-41 1961) MKR POST 600MM E/O MON	L 3636
LANCASTER (1998)	0713.109 2339.592	CSBM MON 75MM UP 17M N & 1.5M W/O C/L INT AVE E & 85TH ST E MKD (BM 106-123 1959) MKR POST 600MM S/O MON	L 3641
LANCASTER (1998)	0712.339 2337.066	CSBM MON FL 7.6M S & 8.2M E/O C/L INT AVE E & 80TH ST E MKD (BM 106-124 1959) MKR POST 600MM S/O MON	L 3642
LANCASTER (1998)	0711.878 2335.553	CSBM MON IN WELL 425MM DN @ C/L INT AVE E & 80TH ST E MKD (24,19,25,30,T8N,R10W,11W)	L 3643
LANCASTER (1998)	0710.514 2331.078	CSBM MON FL 20M S & 5.5M E/O C/L INT AVE E & 70TH ST E MKD (BM 106-126 1959) USC&GS MKR POST 300MM E/O MON	L 3646
LANCASTER (1998)	0710.084 2329.667	CSBM MON 300MM UP 13.7M N & 6M E/O C/L INT AVE E & 65TH ST E MKD (BM 106-127 1959) USC&GS MKR 300MM N/O MON	L 3648
LANCASTER (1998)	0706.607 2318.260	50MM IP W/CONC PLUG & CS TAG 15M N & 15M W/O C/L INT AVE E & 45TH ST E MKR POST 300MM SE MON	L 3650
LANCASTER (1998)	0704.591 2311.646	CSBM MON FL 13M S C/L AVE E & 64M W/O C/L 20TH ST E (PROP) MKD (BM 106-136A 1966) 3.4M S/O PP #1270615E	L 3652
LANCASTER (1998)	0711.272 2333.565	CSBM MON IN WELL 200MM DN @ C/L INT AVE F & 45TH ST W (PROP) MKD (T8N,R13W,25,36,RE 5869)	L 3653
LANCASTER (1998)	0705.523 2314.703	CS MON IN WELL 200MM DN @ C/L INT AVE F & 25TH ST W MKD (29-32-R12W-T8N-RE 5869)	L 3655

QUAD-YEAR	ELEV METER/FOOT	DESCRIPTION (INCLUDE QUAD AND YEAR IN DESCRIPTION)	BM NUMBER
LANCASTER (1998)	0719.447 2360.386	50MM IP & LACS TAG 150MM UP @ SE COR AVE I & 65TH ST W PROP 17M S & 12M E/O C/L INT MKR POST 300MM N/O MON (USE W EDGE)	L 3658
LANCASTER (1998)	0733.147 2405.333	RDBM TAG IN N SIDE CONC BASE OF OLD WATER WELL 19M N & 7.3M W/O C/L INT AVE I & 75TH ST E	L 3661
LANCASTER (1998)	0745.070 2444.450	RDBM TAG IN TOP OF CONC & RUBBLE WALL 11.3M N & 36M E/O C/L INT AVE K & 60TH ST E 5M N & 1M E/O PP 1434057E	L 3664
LANCASTER (1998)	0733.707 2407.170	CSBM MON FL 13M N & 51M W/O C/L INT 10TH ST W & AVE K MKD (BM 105-6 1958)	L 3709
LANCASTER (1998)	0710.656 2331.544	CS MON IN WELL 600MM DN @ C/L INT AVE B & 30TH ST W MKD (SEC COR 5,6,7,8,T8N,R12W,RE 5869)	L 3711
LANCASTER (1998)	0718.633 2357.715	CS MON IN WELL 150MM DN @ C/L INT 60TH ST W & PROP AVE E-8 MKD (1/4 COR 27,26,T8N,R13W,RE5869)	L 3712
LANCASTER (1998)	0724.975 2378.522	LACS MON IN WELL 200MM DN @ C/L INT 60TH ST W & AVE D-8 MKD (1/4 COR 22,23,R13W,T8N,RE 5869)	L 3713
LANCASTER (1998)	0712.429 2337.361	CS MON IN WELL 150MM DN @ C/L INT 70TH ST E & FUT AVE E-8 MKD (1/4 COR 25,26,T8N,R11W,RE 5869)	L 3717
LANCASTER (1998)	0712.741 2338.384	CHIS X ON E EDGE 50MM IP W/CONC PLUG & CE TAG 150MM UP 10M S & 10.4M W/O C/L INT 70TH ST E & AVE E-8 MKR POST 300MM N/O MON	L 3718
LANCASTER (1998)	0717.636 2354.444	CHIS X ON N EDGE 50MM IP W/CONC PLUG & CE TAG 200MM UP 7.6M N & 7.6M E/O C/L INT 70TH ST E & AVE F-8 MKR POST 600MM E/O MON	L 3719
LANCASTER (1998)	0719.120 2359.313	CS MON IN WELL 560MM DN @ C/L INT 70TH ST E & AVE G MKD (SEC COR 35,36,2,1,T7N,R11W)	L 3721
LANCASTER (1998)	0719.443 2360.373	CHIS X ON E EDGE 50MM IP & CE TAG 125MM UP @ SW COR AVE G & 70TH ST E 11.6M S & 11.6M W/O C/L INT MKR POST 300MM N/O MON	L 3722
LANCASTER (1998)	0722.100 2369.090	CHIS X ON N EDGE 50MM IP W/CONC PLUG & CE TAG 15M S & 15M W/O C/L INT 70TH ST E & AVE G-8 MKR POST 300MM S/O MON	L 3724
LANCASTER (1998)	0725.603 2380.583	LACS TAG IN SW COR OF CONC WALK 16M N & 15.5M E/O C/L INT 70TH ST E & AVE H	L 3725
LANCASTER (1998)	0724.957 2378.463	CS MON IN WELL 400MM DN @ C/L INT 70TH ST E & AVE H MKD (SEC COR 11,12,2,1,T7N,R11W)	L 3726

QUAD-YEAR	ELEV METER/FOOT	DESCRIPTION (INCLUDE QUAD AND YEAR IN DESCRIPTION)	BM NUMBER
LANCASTER (1998)	0728.601 2390.418	CS MON IN WELL 150MM DN @ C/L INT 70TH ST E & AVE H-8 MKD (1/4 COR 11,12,T7N,R11W)	L 3727
LANCASTER (1998)	0729.015 2391.777	L&T IN S SIDE BOTTOM STEP TO FRONT ENT CHURCH 31M S & 31M E/O C/L INT 70TH ST E & AVE H-8	L 3728
LANCASTER (1998)	0718.514 2357.325	CS MON IN WELL 450MM DN @ C/L INT AVE G & 65TH ST E MKD (1/4 COR 25,24,T8N,R11W)	L 3730
LANCASTER (1998)	0720.388 2363.473	RDBM MON IN WELL @ NW COR AVE G & 75TH ST E 3M S/O PP #220BAC 20M N & 4.6M W/O C/L INT MKD (1972)	L 3733
LANCASTER (1998)	0721.943 2368.575	CS MON IN WELL 40MM DN @ C/L INT AVE G & FUT 80TH ST E MKD (SEC COR 36,31,1,6,T7N,T8N,R10W, R11W)	L 3734
LANCASTER (1998)	0722.920 2371.780	CS MON IN WELL 440M DN @ C/L INT AVE G & FUT 85TH ST E MKD (1/4 COR 36,1,T7N,T8N,R10W)	L 3736
LANCASTER (1998)	0723.434 2373.466	50MM IP & CE TAG FLUSH 15M S & 15M E/O C/L INT AVE G & 85TH ST MKR POST 600MM N/O MON	L 3737
LANCASTER (1998)	0719.055 2359.100	RDBM TAG IN NW COR CONC BLOCK @ NE COR 50TH ST E & AVE G-8 12M N & 20M E/O C/L INT	L 3738
LANCASTER (1998)	0721.415 2366.842	CS MON 400MM DN @ C/L INT 50TH ST E & AVE H MKD (4,3,9,10,T7N,R11W)	L 3740
LANCASTER (1998)	0721.935 2368.548	USC&GS MON 150MM DN 8M S & 10M E/O C/L INT 50TH ST E & AVE H MKD (H-1154 1961) 1M S PP #495959E	L 3741
LANCASTER (1998)	0725.173 2379.172	CSBM MON FL 11.6M N & 7.6M W/O C/L INT 50TH ST E & AVE H-8 MKD (BM 120-11 1961) MKR POST 600MM E/O MON	L 3742
LANCASTER (1998)	0724.924 2378.355	CS MON 300MM DN @ C/L INT 50TH ST E & AVE H-8 MKD (1/4 COR 9,10,T7N,R11W)	L 3743
BASELINE (1998)	0844.109 2769.381	RD MON FL 6.4M S & 8.5M E/O C/L INT (FUT) AVE L & 100TH ST W 17M E/O NLY MOST IRON GATE POST	L 4199
BASELINE (1998)	0904.106 2966.221	DWR MON IN NW COR OF BRIDGE #333.76 OVER CALIF AQUEDUCT 124M N & 50M E/O C/L AVE M & 90TH ST W MKD (ST CA DEPT WATER RESORCES 333.8A 1971)	L 4200
BASELINE (1998)	0782.385 2566.875	L&BR IN CONC CB 600MM W/O BCR @ NW COR AVE M & 65TH ST W 11.4M W & 17M W/O C/L INT	L 4201

QUAD-YEAR	ELEV METER/FOOT	DESCRIPTION (INCLUDE QUAD AND YEAR IN DESCRIPTION)	BM NUMBER
BASELINE (1998)	0766.927 2516.160	L&T IN CONC CB 600MM N/O BCR @ NE COR AVE M & 60TH ST W 24.4M N & 12.2M E/O C/L INT	L 4202
BASELINE (1998)	0769.954 2526.091	SPK IN N CB RET @ NE COR AVE M & 10TH ST W 13M N & 23M E/O C/L INT	L 4203
BASELINE (1998)	0772.019 2532.866	RDBM TAG IN S CB 300MM E/O BCR @ SE COR AVE M & SIERRA HWY 24.7M E & 12.8M S/O C/L INT	L 4218
BASELINE (1998)	0771.824 2532.226	USC&GS MON IN W END CULV HDWL 83M E C/L SIERRA HWY & 15M S/O C/L AVE M MKD (S 1219 1971)	L 4219
LANCASTER (1998)	0709.505 2327.768	RDBM MON 300MM DN 51M E & 15M N/O C/L INT AVE I & 40TH ST W MKD (BM 1974) 2M N/O PP (NO #) MKR POST 600MM N/O MON	L 4357
LANCASTER (1998)	0816.585 2679.079	RDBM MON IN WELL DN 150MM 15M N & 18.3M E/O C/L INT AVE K & 110TH ST W MKD (BM 1974) MKR POST 600MM S/O MON	L 4358
LANCASTER (1998)	0732.208 2402.252	RDBM MON IN WELL DN 150MM 15M S & 15M E/O C/L INT 80TH ST W & AVE K MKD (BM 1974) MKR POST 600MM S/O MON	L 4359
LANCASTER (1998)	0718.419 2357.013	RDBM MON IN WELL DN 100MM 19M S/O C/L AVE D & 13M E/O C/L 45TH ST W 34M SE/O PP #1450334E 27M SW/O PP #1450333E MKD (1974)	L 4367
LANCASTER (1998)	0754.724 2476.124	50MM IP W/CONC PLUG & CS TAG 100MM UP @ NW COR AVE J & 100TH ST W 12M N & 12M W/O C/L INT MKR POST 300MM S/O MON	L 4368
LANCASTER (1998)	0749.715 2459.690	50MM IP W/CONC PLUG & CS TAG 3IN UP @ SW COR AVE I-8 & 100TH ST W 15M S & 15M W/O C/L INT MKR POST 300MM N/O MON	L 4369
LANCASTER (1998)	0760.944 2496.530	50MM IP W/CONC PLUG & CS TAG FL @ SE COR AVE G & 110TH ST W 15M S & 15M E/O C/L INT	L 4370
LANCASTER (1998)	0745.279 2445.136	L&BRAD TAG IN CONC BASE OF STANDPIPE 19.5M N & 3.4M W/O C/L INT AVE G & PROP 95TH ST W	L 4371
LANCASTER (1998)	0713.416 2340.599	50MM IP W/CONC PLUG & LACS TAG FLUSH 15M N & 15M W/O C/L INT AVE F & 50TH ST W MKR POST 600MM S/O MON	L 4373
LANCASTER (1998)	0712.364 2337.148	RDBM TAG IN N EDGE OF WALK @ SW COR BRIDGE OVER (14) ANTELOPE VALLEY FRWY & AVE F	L 4374

JAD-YEAR	ELEV METER/FOOT	DESCRIPTION (INCLUDE QUAD AND YEAR IN DESCRIPTION)	BM NUMBER
LANCASTER (1998)	0704.227 2310.451	CS MON IN WELL 225MM DN @ C/L INT AVE F & 20TH ST W MKD (29-28-32-33-T8N-R12W-RE 5869)	L 4375
LANCASTER (1998)	0745.838 2446.970	50MM IP W/CONC PLUG & LACO ENG TAG 300MM DN 15M S & 15M E/O C/L INT 90TH ST W & AVE C-8 (USE N EDGE) MKR POST 300MM W/O MON	L 4376
LANCASTER (1998)	0746.004 2447.515	50MM IP W/CONC PLUG & LACO ENG TAG 300MM DN 15M N & 15M W/O C/L INT 90TH ST W & AVE C-8 (USE E EDGE) MKR POST 300MM E/O MON	L 4377
LANCASTER (1998)	0745.604 2446.202	50MM IP W/CONC PLUG & LA CO ENG TAG 75MM UP 15M N & 15M W/O C/L INT 90TH ST W & AVE C (USE W EDGE) MKR POST 300MM E/O MON	L 4378
LANCASTER (1998)	0704.108 2310.061	CS MON IN WELL 250MM DN ON C/L AVE A & 207M W/O C/L SIERRA HWY 35M NE/O PP #1821218E MKD (1/4 COR 33,4,T8N,T9N,R12W,RE 5869,1965)	L 4382
LANCASTER (1998)	0718.511 2357.315	RDBM MON IN WELL 300MM DN @ NE COR 60TH ST W & AVE E-8 PROP 17M N & 17M E/O C/L INT MKD (BM 1974) MKR POST 700MM E/O MON	L 4384
LANCASTER (1998)	0743.130 2438.086	RDBM TAG IN NW COR CONC SLAB @ SW COR AVE L & 50TH ST W 32M W & 16M S/O C/L INT MKD (74)	L 4386
LANCASTER (1998)	0736.407 2416.029	L&T IN CONC FENCE COR FTG @ SE COR 50TH ST W & AVE K-8 9M S & 15M E/O C/L INT	L 4388
LANCASTER (1998)	0710.326 2330.461	50MM IP W/CONC PLUG & BRAD 250MM DN @ NE COR 40TH ST W & AVE I-8 19M N & 19M E/O C/L INT MKR POST 600MM W/O MON	L 4395
LANCASTER (1998)	0709.803 2328.745	40MM IP CONC PLUG & BR 200MM DN 18M N & 18M E/O C/L INT 30TH ST W & FUT AVE A-8 MKR 600MM E MON	L 4396
LANCASTER (1998)	0710.919 2332.407	50MM IP CONC PLUG & CS TAG IN WELL 340MM DN 7.3M E/O C/L INT AVE B & 30TH ST W (TO THE S)	L 4397
LANCASTER (1998)	0710.356 2330.560	50MM IP CONC PLUG & CE TAG UP 150MM 15M S & 28M E/O C/L INT 30TH ST W & AVE B-8 MKR POST 450MM E/O MON	L 4398
LANCASTER (1998)	0706.348 2317.410	40MM IP CONC PL & BR DN 300MM 15.5M S & 15.5M W/O C/L INT AVE E & 30 TH ST W MKR 600MM E/O MON	L 4400
LANCASTER (1998)	0707.040 2319.680	CS MON IN WELL 200MM DN @ C/L INT 30TH ST W & AVE F-8 MKD (1/4 COR 31,32,T8N,R12W,RE 5869) WELL COVER SAYS WATER	L 4401

QUAD-YEAR	ELEV METER/FOOT	DESCRIPTION (INCLUDE QUAD AND YEAR IN DESCRIPTION)	BM NUMBER
LANCASTER (1998)	0707.195 2320.189	CS MON IN WELL 200MM DN @ C/L INT 30TH ST W & AVE G MKD (5,6,31,32,T7N,R12W,RE 5869)	L 4402
LANCASTER (1998)	0705.814 2315.658	CS MON IN WELL 300MM DN @ C/L INT 30TH ST W & AVE H-8 MKD (1/4 COR 7,8,T7N,R12W,RE 7078)	L 4403
LANCASTER (1998)	0702.852 2305.940	USC&GS MON 28M E/O C/L SIERRA HWY & 442M S/O AVE F MKD (Y-56 RESET 1971) MKR 300MM S/O MON	L 4408
LANCASTER (1998)	0709.527 2327.840	CS MON IN WELL 200MM DN @ C/L INT AVE G & 5TH ST E MKD (1/4 COR 35,2,T7N,T8N,R12W,RE 7078)	L 4409
LANCASTER (1998)	0710.526 2331.117	CS MON IN WELL 250MM DN @ C/L INT AVE G & 10TH ST E MKD (35,36,2,1,T7N,T8N,R12W,RE 5869)	L 4410
LANCASTER (1998)	0700.231 2297.341	CS MON IN WELL 300MM DN @ C/L INT DIVISION ST & AVE E MKD (22,23,26,27,T8N,R12W,RE 7078)	L 4411
LANCASTER (1998)	0725.587 2380.530	L&T IN E CB 300MM N/O BCR @ NE COR AVE I & 30TH ST E 24M N & 13M E/O C/L INT	L 4415
LANCASTER (1998)	0854.750 2804.292	CSBM MON 150MM UP 18.6M W C/L 110TH ST W & 805M S/O AVE K 1.8M W PP #2100837E MKD (119-28 1972) MKR POST 600MM W/O MON	L 4417
LANCASTER (1998)	0849.833 2788.160	CALIF DIV OF HWY MON 100MM UP 16M W C/L 110TH ST W & 563M S/O AVE K MKD (DEL SUR G10 1972) MKR POSTS 1M N/O MON & 1.2M S/O MON	L 4418
LANCASTER (1998)	0788.768 2587.816	CSBM MON 100MM UP 19.5M S & 18M W/O C/L INT 110TH ST W & AVE J-8 MKD (119-26A 1972) MKR POST 300MM E/O MON	L 4419
LANCASTER (1998)	0764.367 2507.761	CSBM MON FL 17M E/O C/L 110TH ST W & 106M S/O AVE I-8 MKD (119-24A 1972) MKR POST 600MM E MON	L 4420
LANCASTER (1998)	0759.710 2492.482	40MM IP W/CONC PLUG & BR 150MM DN 16M W C/L INT 110TH ST W & AVE F-8 20.8M SWLY/O PP #1222583 MKR POST 3M S/O MON (USE NW EDGE)	L 4421
LANCASTER (1998)	0758.517 2488.568	CS MON IN WELL 250MM DN @ C/L INT 110TH ST W & AVE D-8 MKD (1/4 COR 23,24,T8N,R14W,RE 7078)	L 4422
LANCASTER (1998)	0758.361 2488.056	RDBM MON IN WELL 100MM DN 52M N & 12.5M W/O C/L INT 110TH ST W & AVE B-8 2M W/O PP #1222691 MKD (1974) MKR POST 600MM W/O MON	L 4423
LANCASTER (1998)	0720.783 2364.769	CS MON IN WELL 400MM DN @ C/L INT AVE I & 15TH ST E MKD (1/4 COR T7N,R12W,12,13,RE 5869)	L 4425

QUAD-YEAR	ELEV METER/FOOT	DESCRIPTION (INCLUDE QUAD AND YEAR IN DESCRIPTION)	BM NUMBER
LANCASTER (1998)	0743.392 2438.945	RDBM MON IN WELL 150MM DN 25M N & 8.5M W/O C/O INT AVE A-8 & 90TH ST W MKR POST 700MM W/O MON	L 4427
LANCASTER (1998)	0727.569 2387.033	50MM IP CONC PL & NAIL 200MM UP 12M N & 12M W/O C/L INT AVE C-8 & 60TH ST W (USE E EDGE) MKR POST 300MM E/O MON	L 4428
LANCASTER (1998)	0726.727 2384.270	CS MON IN WELL 400MM DN @ C/L INT AVE C & 60TH ST W MKD (T8N,R13W,10,11,15,14,RE 329)	L 4429
LANCASTER (1998)	0726.931 2384.939	CS MON IN WELL 240MM DN @ C/L INT 60TH ST W & AVE B-8 MKD (1/4 SEC COR T8N,R13W,20,21,1928)	L 4430
LANCASTER (1998)	0735.870 2414.267	RDBM TAG IN MCR @ SW COR 30TH ST W & AVE K-8 13M S & 16M W/O C/L INT	L 4437
LANCASTER (1998)	0735.520 2413.119	CS MON IN WELL 200MM DN @ C/L INT 30TH ST W & AVE K-8 MKD (1/4 COR 29,30,T7N,R12W,RE 7078)	L 4438
LANCASTER (1998)	0719.625 2360.970	L&T IN N CB 600MM E/O BCR @ NE COR AVE I & 10TH ST E 13M N & 24M E/O C/L INT	L 4443
LANCASTER (1998)	0706.958 2319.411	RDBM TAG NR N END CONC HDWL 7.6M E/O C/L SIERRA HWY & 483M S/O AVE G @ MI MKR #6.35	L 4455
BASELINE (1998)	0755.967 2480.202	RD MON IN CONC 300MM DN @ NE COR AVE M & 50TH ST E 15M N & 15M E/O C/L INT BENT OVER MKR POST 600MM W/O MON	L 4465
LANCASTER (1998)	0746.238 2448.283	RDBM TAG IN 1.2M DIA CONC BASE OF BREATHER PIPE 20.4M N & 38M W/O C/L INT 50TH ST E & AVE K-8	L 4466
LANCASTER (1998)	0754.879 2476.632	RD MON IN WELL DN 150MM 9.4M N & 26M W/O C/L INT 90TH ST E & AVE K 2M N/O PP #K10452Y MKD (1974)	L 4472
LANCASTER (1998)	0729.927 2394.769	RDBM MON 200MM DN 17.3M SELY/O PP #4313050E 15M E & 10.4M N/O C/L INT I & 55TH ST E MKD (1974) MKR POST 600MM N/O MON	L 4474
LANCASTER (1998)	0753.531 2472.210	RDBM MON IN WELL 113M N & 11M W/O C/L INT 70TH ST E & AVE L MKD (1974) 1.5M W/O PP (NO #) MKR POST 300MM W/O MON	L 4475
LANCASTER (1998)	0721.730 2367.876	RDBM MON IN WELL 56M N & 9M W/O C/L INT 70TH ST E & AVE G-8 MKD (1974) 1.5M W/O PP #549535E MKR POST 300MM W/O MON	L 4476
LANCASTER (1998)	0717.200 2353.014	RDBM MON IN WELL 7.3M N & 9.4M W/O C/L INT 70TH ST E & AVE F-8 MKD (1974) MKR 600MM W/O MON	L 4477

QUAD-YEAR	ELEV METER/FOOT	DESCRIPTION (INCLUDE QUAD AND YEAR IN DESCRIPTION)	BM NUMBER
LANCASTER (1998)	0770.283 2527.170	RDBM MON IN WELL 101M N & 11M E/O C/L INT 90TH ST E & AVE M MKD (1974) MKR 600MM E/O MON	L 4479
LANCASTER (1998)	0750.862 2463.453	CSBM MON FL @ SW COR AVE A & 100TH ST W 11M W & 8.5M S/O C/L INT MKD (BM 117-18A 1976) MKR POST 600 N/O MON	L 4546
LANCASTER (1998)	0739.123 2424.939	RDBM TAG IN N CB @ BCR NW COR DIVISION ST & AVE K 12M N & 23M W/O C/L INT	L 4551
LANCASTER (1998)	0722.356 2369.930	RD MON ON W SIDE 30TH ST E 16.5M W/O C/L & 7.6M S/O C/L AVE H-8 TO E MKD (1977) MKR POST 900MM E/O MON	L 4570
LANCASTER (1998)	0736.858 2417.508	RDBM MON IN WELL 66M W/O C/L 50TH ST E & 9M S/O C/L AVE J 1.2M E/O PP #885864E MKD (1981)	L 4755
LANCASTER (1998)	0708.472 2324.379	CHIS X W EDGE STEEL WELL CASING 150MM UP 23M W & 13.7M N/O C/L INT AVE E & 55TH ST E 32M NW/O PP #93738E	L 4756
LANCASTER (1998)	0702.543 2304.926	RDBM TAG IN CONC WINGWALL 6.7M S/O C/L AVE F & 22.3M W/O SIERRA HWY	L 4757
LANCASTER (1998)	0710.359 2330.569	RDBM TAG IN CTR E CONC HDWL 8M E/O C/L 30TH ST W (TRAVELED RD) & 65M N/O C/L FUT AVE C-8	L 4759
LANCASTER (1998)	0710.320 2330.442	CS MON IN WELL 250MM DN ON C/L AVE C & 5M E/O APPARENT C/L 30TH ST W MKD (7,8,18,17,T8N,R12W)	L 4760
LANCASTER (1998)	0754.534 2475.500	37MM IP 350MM DN ON C/L 105TH ST W & 17M S/O AVE D MKR POST 450MM E/O PIPE	L 4761
LANCASTER (1998)	0755.126 2477.443	RDBM TAG IN NE COR CONC WELL SLAB 38M S/O C/L AVE D & 40M W/O C/L 105TH ST W (PROP) 48M W/O POWER POLE LINE	L 4762
LANCASTER (1998)	0724.530 2377.062	RDBM TAG IN CONC STEP @ NW COR BLDG #7344 AVE I 46M E & 34M S/O C/L INT AVE I & 75TH ST W	L 4763
LANCASTER (1998)	0739.027 2424.624	DIV HWYS TAG & RAM SET IN N CB SIERRA HWY 12.8M N/O C/L & 18.6M E/O C/L AVE K	L 4774
LANCASTER (1998)	0727.768 2387.686	RDBM TAG IN S CB 300MM W/O WLY DRWY TO PARK 13M S & 30M E/O C/L INT 35TH ST W & AVE K	L 4775
LANCASTER (1998)	0727.223 2385.897	RDBM TAG IN S CB 300MM E/O BCR @ SE COR AVE K & 40TH ST W 13M S & 24M E/O	L 4776

QUAD-YEAR	ELEV METER/FOOT	DESCRIPTION (INCLUDE QUAD AND YEAR IN DESCRIPTION)	BM NUMBER
LANCASTER (1998)	0712.845 2338.726	RDBM TAG IN SW CB RET 21M S & 12M W/O C/L INT SIERRA HWY & AVE I	L 4779
LANCASTER (1998)	0714.535 2344.270	RDBM TAG IN S CB 600MM W/O BCR @ SW COR AVE I & DIVISION ST 12M S & 17.4M W/O C/L INT	L 4782
LANCASTER (1998)	0714.638 2344.608	RDBM TAG IN N CB 600MM E/O BCR @ NE COR AVE I & DIVISION ST 12M N & 18M E/O C/L INT	L 4783
LANCASTER (1998)	0725.556 2380.428	RDBM TAG IN N CB 11M E/O BCR @ NE COR AVE I & 30TH ST E 35M E & 13M N/O C/L INT	L 4784
LANCASTER (1998)	0719.840 2361.675	RDBM TAG IN E CB 600MM N/O BCR @ NE COR 30TH ST W & AVE J-8 21M N & 13M E/O C/L INT	L 4785
LANCASTER (1998)	0708.570 2324.700	50MM IP CONC PLUG & CO ENGR TAG 15M N & 15M W/O C/L INT AVE F & 35TH ST W (CHIS X NE EDGE) MKR POST 300MM S/O MON	L 4787
LANCASTER (1998)	0702.648 2305.271	L&T 600MM W/O E END HDWL 7.6M N/O C/L AVE F & 137M W/O C/L 10TH ST W (DIRT ROAD)	L 4788
BASELINE (1998)	0870.724 2856.700	DPW BM TAG IN WELL 10M SE/O C/L MOC JOHNSON RD & 110TH ST W 9.4M W/O C/L PROD 110TH ST W 900MM S/O PP #2109688E MKD (BM 1990) IP MKR 1M W MON	L 4936
BASELINE (1998)	0825.726 2709.069	DPW BM TAG IN CONC FTG OF SW LEG OF ELEC TOWER 241M E/O 80TH ST W & 18.3M N/O C/L AVE M	L 4937
BASELINE (1998)	0813.792 2669.916	DPW BM TAG IN S CB 300MM E/O BCR @ SE COR AVE M & 75TH ST W 15.2M E & 12.8M S/O C/L INT	L 4938
BASELINE (1998)	0811.236 2661.530	DPW BM TAG IN N CB NR BCR @ NE COR AVE M & PARKRIDGE PL 12.8M N & 13.7M E/O C/L INT	L 4939
BASELINE (1998)	0768.699 2521.973	DPW BM TAG IN W CB OF MEDIAN 35TH ST W (PVT ST) & 17.7M S/O C/L INT AVE M	L 4941
BASELINE (1998)	0769.259 2523.811	DPW BM TAG NR BACK OF WALK @ SW COR AVE M & BRIDGE OVER ANTELOPE VALLEY FRWY (14)	L 4942
BASELINE (1998)	0771.669 2531.717	L&T IN CB @ BCR NE COR AVE M & 6TH ST W 12.8M N & 20.4M E/O C/L INT	L 4943
BASELINE (1998)	0753.987 2473.706	CS MON IN WELL 240MM DN @ C/L INT AVE M & 30TH ST E MKD (31,32,6,5,T6N,T7N,R11W,RE 11915,RESET 1993)	L 4945
BASELINE (1998)	0754.749 2476.206	L&T IN SE COR OF PORCH @ HSE #4503 AVE M 7.6M E & 31.4M N/O C/L (FUT) INT 45TH ST E	L 4946

QUAD-YEAR	ELEV METER/FOOT	DESCRIPTION (INCLUDE QUAD AND YEAR IN DESCRIPTION)	BM NUMBER
BASELINE (1998)	0759.467 2491.685	DPW BM TAG IN CONC FTG OF CH LINK FENCE POST 15.2M S/O C/L AVE M & 58.5M E/O C/L (FUT) 15TH ST E (39M E/O C/L SITE #1 RD)	L 5154
BASELINE (1998)	0759.081 2490.418	CS MON IN WELL @ C/L INT AVE M & 15TH ST E MKD (SEC 36,1,T6N,T7N,R12W)	L 5155
BASELINE (1998)	0753.977 2473.673	DPW BM TAG IN CONC FTG CH LINK FENCE POST @ SE COR AVE M & (FUT) 25TH ST E 15M S & 12M W/O C/L INT 137M W/O DRWY TO SEWAGE TREATMENT PLANT	L 5156
BASELINE (1998)	0753.897 2473.410	DPW BM TAG IN CONC FTG CH LINK FENCE POST @ SE COR AVE M & (FUT) 25TH ST E 18M E & 15M S/O C/L INT 107M W/O DRWY TO SEWAGE TREATMENT PLANT	L 5157
BASELINE (1998)	0754.063 2473.955	DPW BM TAG IN CONC FTG CH LINK FENCE POST @ SE COR AVE M & 30TH ST E 25M E & 15M S/O C/L INT	L 5158
LANCASTER (1998)	0718.265 2356.508	DPW TAG IN E CB SIERRA HWY 12M E/O C/L & 21.6M N/O C/L MILLING ST	L 5195
LANCASTER (1998)	0718.365 2356.836	L&T IN N CB @ NW COR SIERRA HWY & MILLING ST 6M N & 21M W/O C/L INT	L 5196
LANCASTER (1998)	0716.863 2351.908	USC&GS BR DISK @ SE COR OF ALLEY 60.4M W/O C/L SIERRA HWY & 14.6M S/O C/L LANCASTER BLVD MKD (2356 1914 35 RESET 1961)	L 5197
LANCASTER (1998)	0712.836 2338.696	DPW BM TAG IN E CB 300MM S/O BCR @ SE COR AVE I & SIERRA HWY 28M S & 14M E/O C/L INT	L 5198
LANCASTER (1998)	0709.867 2328.955	USC&GS MON 150MM UP 49M E/O C/L SIERRA HWY & 384M N/O AVE H-8 28M SE/O SE COR BLDG #45756 MKD (Z 56 RESET 1965)	L 5199
LANCASTER (1998)	0706.604 2318.250	DPW BM TAG 300MM S/O N END HDWL 7.3M E/O C/L SIERRA HWY & 75M S/O C/L AVE G	L 5201
LANCASTER (1998)	0702.151 2303.640	50MM IP W/DPW BM TAG @ NW COR SIERRA HWY & AVE F 21M W & 29M N/O C/L INT 1.2M W/O PP #K9971	L 5202
LANCASTER (1998)	0702.284 2304.077	DPW BM TAG IN S END OF CONC HDWL 7.6M E/O C/L SIERRA HWY & 402M N/O AVE C @ MI MKR #1.77	L 5203
LANCASTER (1998)	0703.328 2307.502	USGS BR DISK UP 450MM @ NE COR CONC PAD 40M W & 96M S/O C/L INT SIERRA HWY & AVE B	L 5204
BASELINE (1998)	0769.839 2525.713	BM TAG S SIDE CONC FTG METAL PP #22977993 @ NW COR AVE M & 20TH ST W 15M N & 15M W/O C/L INT	L 5526

QUAD-YEAR	ELEV METER/FOOT	DESCRIPTION (INCLUDE QUAD AND YEAR IN DESCRIPTION)	BM NUMBER
BASELINE (1998)	0768.272 2520.572	50MM IP W/CONC PLUG & NAIL 300MM UP 16M S & 15M W/O C/L INT AVE M & 85TH ST E	L 5529
BASELINE (1998)	0762.769 2502.518	50MM IP W/CONC PLUG NR C/L AVE M & 104M W/O C/L 80TH ST E MKR POST 600MM E/O MON	L 5530
BASELINE (1998)	0760.593 2495.379	50MM IP W/CONC PLUG & RCE TAG ON APPROX C/L AVE M & 493M W/O C/L 75TH ST E	L 5531
BASELINE (1998)	0758.370 2488.086	50MM IP W/CONC PLUG & DPW BM TAG @ APPROX C/L AVE M & (FUT) 65TH ST E 805M W/O C/L 70TH ST E	L 5532
BASELINE (1998)	0758.208 2487.554	50MM IP W/CONC PLUG & RCE TAG 527M W/O 60TH ST E & 3.7M N/O APPROX C/L AVE M MKR 600MM E/O MON	L 5533
BASELINE (1998)	0757.779 2486.147	50MM IP W/CONC PLUG & LA CITY TAG 2.4M N/O APPROX C/L AVE M & 700M W/O 60TH ST E MKR POST 600MM E/O MON	L 5534
BASELINE (1998)	0757.768 2486.111	50MM IP W/CONC PLUG & DPW BM TAG 10M N/O APPROX C/L AVE M & 690M E/O 50TH ST E MKR POST 600MM E/O MON	L 5535
BASELINE (1998)	0756.213 2481.009	CO ENG MON IN WELL @ C/L INT AVE M & 50TH ST E MKD (RE 11915 R11W-T6N)	L 5536
BASELINE (1998)	0754.600 2475.717	DPW BM TAG IN NE COR OF CONC BASIN @ NE COR AVE M & 40TH ST E 14.4M N & 10M E/O C/L INT	L 5537
BASELINE (1998)	0755.463 2478.548	CO ENG MON IN WELL DN 600MM @ C/L INT AVE M & 20TH ST E	L 5538
BASELINE (1998)	0827.803 2715.884	LACO BM TAG IN W END ELY ROCK & CONC WALL 6.7M N/O C/L AVE L & 3M E/O C/L 95TH ST W	L 5595
BASELINE (1998)	0829.131 2720.241	50MM IP W/CONC PLUG & CE TAG FLUSH 12M W & 11M S/O C/L INT AVE L & 95TH ST W	L 5596
BASELINE (1998)	0840.283 2756.828	50MM IP W/CONC PLUG & CE TAG 100MM UP 14.3M N & 15.3M E/O C/L INT AVE L-8 & 90TH ST W	L 5597
BASELINE (1998)	0901.494 2957.652	DWR MON IN TOP OF N CHANNEL WALL CALIF AQUEDUCT 34M NWLY/O NW COR 90TH ST W BRIDGE MKD (333.8 BR 1987)	L 5598
BASELINE (1998)	0796.258 2612.390	LACO BM TAG IN N CB 1M E/O BCR @ NE COR AVE M & 70TH ST W 11.6M N & 23.5M E/O C/L INT	L 5599
BASELINE (1998)	0788.292 2586.255	L&T IN N CB @ BCR NE COR AVE M & 67TH ST W 17M E & 10.4M N/O C/L INT	L 5600

QUAD-YEAR	ELEV METER/FOOT	DESCRIPTION (INCLUDE QUAD AND YEAR IN DESCRIPTION)	BM NUMBER
BASELINE (1998)	0773.349 2537.229	LACO BM TAG IN N CB 1M W/O BCR @ NW COR AVE M & 62ND ST W 15M W & 12.2M N/O C/L INT	L 5601
BASELINE (1998)	0760.641 2495.536	LACO BM TAG IN NE CB RET @ AVE M & 50TH ST W 15M N & 9.5M E/O C/L INT	L 5602
BASELINE (1998)	0768.496 2521.307	LACO BM TAG IN NE COR CONC PAD 18.4M S/O C/L AVE M & 6M W/O C/L DOUBLE GATE DRWY 480M E/O 40TH ST W	L 5603
BASELINE (1998)	0769.070 2523.190	L&T IN N CB @ BCR NW COR AVE M & 22ND ST W 14M W & 11.3M N/O C/L INT	L 5604
LANCASTER (1998)	0766.612 2515.126	DPW BM TAG IN N CB @ BCR NW COR SIERRA HWY & AVE L-12 6.7M N & 26.5M W/O C/L INT	L 5633
LANCASTER (1998)	0759.314 2491.183	CAL-TRANS MON IN CONC COLLAR ON C/L SIERRA HWY & 38M N/O C/L AVE L-4 MKD (HST 8416 1994)	L 5634
LANCASTER (1998)	0754.707 2476.068	DPW BM TAG IN W CB 1M S/O BCR @ NW COR SIERRA HWY & AVE L 28M N & 17.4M W/O C/L INT	L 5635
LANCASTER (1998)	0752.906 2470.159	DPW BM TAG IN W CB SIERRA HWY 18.7M W/O C/L & 7M S/O C/L DRWY ENT TO BLDG #42925	L 5636
LANCASTER (1998)	0746.931 2450.556	DPW BM TAG IN NW COR CONC F HYD PAD 9.3M W/O C/L SIERRA HWY & 20M N/O C/L PROD AVE K-8	L 5637
LANCASTER (1998)	0738.716 2423.604	DPW BM TAG IN W CB 300MM S/O BCR @ SW COR COR SIERRA HWY & AVE K 13M W & 23M S/O C/L INT	L 5638
LANCASTER (1998)	0731.059 2398.483	DPW BM TAG IN S CB 300MM W/O BCR @ SW COR SIERRA HWY & AVE J-8 6M S & 25M W/O C/L INT	L 5639
LANCASTER (1998)	0726.909 2384.867	DPW BM TAG IN W CB 450MM N/O END CB 9.5M W/O C/L SIERRA HWY & 6M N/O C/L ENT TO BLDG #44219	L 5640
LANCASTER (1998)	0724.990 2378.571	DPW BM TAG IN E CB 300MM S/O BCR @ SE COR SIERRA HWY & AVE J 17.4M E & 35M S/O C/L INT	L 5641
LANCASTER (1998)	0724.474 2376.878	DPW BM TAG IN W CB 300MM N/O BCR @ NW COR SIERRA HWY & AVE J 21.6M W & 26.5M N/O C/L INT	L 5642
LANCASTER (1998)	0721.817 2368.161	L&T IN W CB @ BCR SW COR SIERRA HWY & OLDFIELD ST 14M W & 13M S/O C/L INT	L 5643
LANCASTER (1998)	0717.159 2352.879	L&T IN S CB 13M E/O BCR @ SE COR SIERRA HWY & LANCASTER BLVD 32M E & 12.4M S/O C/L INT	L 5644

QUAD-YEAR	ELEV METER/FOOT	DESCRIPTION (INCLUDE QUAD AND YEAR IN DESCRIPTION)	BM NUMBER
LANCASTER (1998)	0713.807 2341.882	L&T IN W CB @ BCR SW COR SIERRA HWY & JACKMAN ST 13.7M S & 13M W/O C/L INT	L 5645
LANCASTER (1998)	0709.553 2327.925	DPW BM TAG IN W CB 300MM S/O BCR @ SW COR SIERRA HWY & AVE H-8 20M S & 9.5M W/O C/L INT	L 5646
LANCASTER (1998)	0708.166 2323.375	DPW BM TAG IN W CB 300MM S/O BCR @ SW COR SIERRA HWY & AVE G-12 14M W & 27M S/O C/L INT	L 5647
LANCASTER (1998)	0705.624 2315.035	DPW BM TAG 600MM N/O S END HDWL 7.5M E/O C/L SIERRA HWY & 483M N/O AVE G @ MI MKR 5.75	L 5648
LANCASTER (1998)	0702.110 2303.506	DPW BM TAG IN S END OF E HDWL 7.3M E/O C/L SIERRA HWY & 483M N/O AVE E 1.5M N MI MKR 3.70	L 5649
LANCASTER (1998)	0702.091 2303.444	DPW BM TAG IN CONC STRIP FOR GATE @ ENT TO SANITATION YD #14 17M W/O C/L SIERRA HWY & AVE C-8 (PROP) 21M S/O PP #2123764E	L 5650
LANCASTER (1998)	0703.286 2307.364	DPW BM TAG IN CTR CONC HDWL 7.6M W C/L SIERRA HWY & 450MM N/O C/L AVE B @ MI MKR #0.75	L 5651
LANCASTER (1998)	0759.114 2490.527	50MM IP W/CONC PLUG & DPW BM TAG @ SW COR AVE A & 110TH ST W 16M S & 11.5M W/O C/L INT 1.5M W/O PP #1222730	L 5652
LANCASTER (1998)	0759.483 2491.737	DPW BM TAG IN TOP OF 1M CONC IRRIGATION VALVE N SIDE 1.2M UP @ SE COR 110TH ST W & AVE B 17.6M S & 18.6M E/O C/L INT	L 5653
LANCASTER (1998)	0761.893 2499.644	CSBM MON FL @ SW COR 110TH ST W & AVE G 42.5M S & 9M W/O C/L INT MKD (119-20 1961 RE 5869) MKR POST 600MM E/O MON	L 5654
LANCASTER (1998)	0762.949 2503.109	CS MON FL IN CONC PAD 13M W/O C/L 110TH ST W & 177M S/O AVE G-8 32M S/O PP #1222554 MKD (DEL SUR G 4A 1968 RE 5869) MKR 1.6M E/O MON	L 5655
LANCASTER (1998)	0762.835 2502.734	USC&GS MON IN CONC PAD 150MM DN 9M E C/L 110TH ST W & 185M S/O AVE G-8 MKD (POLE NO.1 1932) MKR POST 300MM S/O MON	L 5656
LANCASTER (1998)	0762.241 2500.786	50MM IP W/CONC PLUG & DPW BM TAG @ SW COR AVE H & 110TH ST W 12.5M S & 12.7M W/O C/L INT 1.5M W/O PP #1222543	L 5657
LANCASTER (1998)	0773.816 2538.761	USC&GS MON FL IN CONC PAD @ SW COR 110TH ST W & AVE J 15M S & 16.2M W/O C/L INT MKD (SUR 2 1968) MKR POST 1.2M N/O MON	L 5658

QUAD-YEAR	ELEV METER/FOOT	DESCRIPTION (INCLUDE QUAD AND YEAR IN DESCRIPTION)	BM NUMBER
LANCASTER (1998)	0774.381 2540.615	USC&GS MON FL IN CONC PAD @ SW COR 110TH ST W & AVE J 29.4M S & 16.6M W/O C/L INT MKD (SUR 2 NO.4 1968) MKR POST 600MM S/O MON	L 5659
LANCASTER (1998)	0818.660 2685.887	DPW BM TAG IN NW COR CONC GTE PAD @ SE COR AVE K & 110TH ST W 39M E & 11.7M S/O C/L INT	L 5660
LANCASTER (1998)	0849.032 2785.532	CAL DIV HWY MON FL 563M S/O AVE K & 8M E/O C/L 110TH ST W MKD (DEL SUR G 10 RM 1 1972) MKR POST 600MM S/O MON	L 5661
LANCASTER (1998)	0849.690 2787.691	CAL DIV HWY MON FL 588M S/O AVE K & 16.5M W/O C/L 110TH ST W MKD (DEL SUR G 10 RM 2 1972) MKR POST 600MM S/O MON	L 5662
LANCASTER (1998)	0700.309 2297.597	50MM IP W/CONC PLUG & DPW BM TAG FL 10M S/O C/L AVE E & 1.5M W/O PP #1270565E 16M E MI MKR 0.45	L 5663
LANCASTER (1998)	0705.155 2313.496	DPW BM TAG IN CTR CONC HDWL 5.7M S/O C/L AVE E & 182M W/O C/L 30TH ST E @ MI MKR #2.88	L 5664
LANCASTER (1998)	0707.595 2321.501	50MM IP W/CONC PLUG & DPW BM TAG 1.5M N/O PP #1273727E @ SE COR AVE E & 50TH ST E 8M S & 9.5M E/O C/L INT	L 5665
LANCASTER (1998)	0707.390 2320.829	50MM IP W/CONC PLUG & DPW BM TAG FL 1M W/O PP #632512E @ NW COR AVE E & 50TH ST E 21.6M N & 9M W/O C/L INT	L 5666
LANCASTER (1998)	0710.638 2331.485	DPW BM TAG IN W SIDE CONC FTG OF STEEL WELL VENT @ NW COR AVE E & 70TH ST E 15.5M W & 9.5M N/O C/L INT	L 5667
LANCASTER (1998)	0712.003 2335.963	DPW BM TAG IN E SIDE CONC PILLAR @ NW COR AVE E & 75TH ST E 28M W & 13M N/O C/L INT	L 5668
LANCASTER (1998)	0714.132 2342.948	DPW BM TAG IN W SIDE CONC BASE OF SIGN POST @ NE COR AVE E & 90TH ST E 11M E & 16M N/O C/L INT	L 5669
LANCASTER (1998)	0762.778 2502.547	50MM IP W/CONC PLUG & DPW BM TAG FL 1.5M E/O PP #4244909E @ SE COR 90TH ST E & AVE L 13M S & 10M E/O C/L INT	L 5670
LANCASTER (1998)	0755.149 2477.518	50MM IP W/CONC PLUG & DPW BM TAG FL @ NW COR 5.3M S/O PP #771375 7.3M N & 10M E/O C/L INT 90TH ST E & AVE K	L 5671
LANCASTER (1998)	0749.182 2457.941	50MM IP W/CONC PLUG & DPW BM TAG FL 1.5M E/O PP #771385 67M & 11M E/O C/L INT 90TH ST E & AVE J-8	L 5672

QUAD-YEAR	ELEV METER/FOOT	DESCRIPTION (INCLUDE QUAD AND YEAR IN DESCRIPTION)	BM NUMBER
LANCASTER (1998)	0730.228 2395.756	DPW BM TAG IN NELY COR OF CONC GTE CALL BOX PAD @ SW COR 90TH ST E & AVE H 33.5M S & 8.6M W/O C/L INT	L 5673
LANCASTER (1998)	0729.756 2394.208	DPW BM TAG IN SE COR CONC BASE FOR WATER TANK MOTOR @ NW COR 90TH ST E & AVE H 40M N & 11.6M W/O C/L INT	L 5674
LANCASTER (1998)	0708.115 2323.207	DPW BM TAG IN CONC HDWL 600MM W/O E END @ SE COR AVE G & DIVISION ST 9M E & 9M S/O C/L INT	L 5675
LANCASTER (1998)	0710.742 2331.826	DPW BM TAG IN CONC HDWL 600MM E/O W END @ NW COR AVE G & 10TH ST E 6M N & 9M W/O C/L INT	L 5676
LANCASTER (1998)	0720.266 2363.073	CS MON IN WELL 560MM DN @ C/L INT AVE G & 75TH ST E MKD (1/4 SEC COR R11W,35,T8N)	L 5677
LANCASTER (1998)	0717.939 2355.438	PLS TAG #5924 IN S CB 300MM E/O BCR @ SE COR AVE I & 5TH ST E 12M S & 20M E/O C/L INT	L 5678
LANCASTER (1998)	0721.076 2365.730	L&T IN E CB 300MM N/O BCR @ NE COR AVE I & 15TH ST E 23M N & 9.4M E/O C/L INT	L 5679
LANCASTER (1998)	0723.365 2373.240	DPW BM TAG IN CTR HDWL @ NW COR AVE I & 20TH ST E 16.4M N & 8M W/O C/L INT	L 5680
LANCASTER (1998)	0723.546 2373.834	DPW BM TAG IN S CB 300MM E/O BCR @ SE COR AVE I & 20TH ST E 26M E & 12.5M S/O C/L INT	L 5681
LANCASTER (1998)	0724.613 2377.334	L&TAG IN S CB 230MM E/O END OF CB 12M S & 16M E/O C/L INT AVE I & 25TH ST E	L 5682
LANCASTER (1998)	0726.509 2383.555	L&T IN N CB NR BCR @ NW COR AVE I & 35TH ST E 14M N & 20M E/O C/L INT	L 5683
LANCASTER (1998)	0726.526 2383.611	CS MON IN WELL 600MM DN @ C/L INT AVE I & 45TH ST E	L 5684
LANCASTER (1998)	0731.391 2399.572	DPW BM TAG IN E EDGE CONC DRWY TO BLDG #5850 AVE I 13M S/O C/L & 40M W/O C/L 60TH ST E	L 5685
LANCASTER (1998)	0730.727 2397.393	CS MON IN WELL 600MM DN @ C/L INT AVE I & 60TH ST E	L 5686
LANCASTER (1998)	0730.948 2398.119	CS MON IN WELL 300MM DN @ C/L INT AVE I & 65TH ST E	L 5687
LANCASTER (1998)	0734.802 2410.763	50MM IP W/CONC PLUG & DPW TAG FLUSH 1.5M S/O PP #991792E 10M W & 10M S/O C/L INT AVE I & 85TH ST E	L 5688

JAD-YEAR	ELEV METER/FOOT	D E S C R I P T I O N (INCLUDE QUAD AND YEAR IN DESCRIPTION)	BM NUMBER
LANCASTER (1998)	0735.237 2412.190	TOP SQ NUT ON TOP OF 350MM PIPE 300MM UP 11M W & 18M N/O C/L INT AVE I & 85TH ST E	L 5689
LANCASTER (1998)	0738.880 2424.142	L&T IN N CB 45M E/O BCR @ NE COR SIERRA HWY & AVE K 12M N & 63M E/O C/L INT	L 5690
LANCASTER (1998)	0740.291 2428.771	L&T IN N CB @ BCR NE COR AVE K & 6TH ST E 12M N & 12M E/O C/L INT	L 5691
LANCASTER (1998)	0743.200 2438.315	L&T IN W CB 100MM S/O BCR @ SW COR AVE K & CHALLENGER WAY 22M S & 12M W/O C/L INT	L 5692
LANCASTER (1998)	0743.051 2437.826	DPW BM TAG IN SE CB RET 450MM W/O BCR @ SE COR AVE K & CHALLENGER WAY 22M E & 12M S/O C/L INT	L 5693
LANCASTER (1998)	0742.334 2435.474	L&T IN W CB 100MM N/O BCR @ NW COR AVE K & 15TH ST E 23M N & 10M W/O C/L INT	L 5694
LANCASTER (1998)	0742.757 2436.862	DPW BM TAG IN S CB 300MM E/O BCR @ SE COR AVE K & 15TH ST E 20M E & 12M S/O C/L INT	L 5695
LANCASTER (1998)	0740.889 2430.733	DPW BM TAG IN N CB 300MM W/O BCR @ NW COR AVE K & 20TH ST E 25M W & 12M N/O C/L INT	L 5696
LANCASTER (1998)	0740.356 2428.985	DPW BM TAG IN CONC BASE OF TRAFFIC SIGNAL @ SE COR AVE K & 20TH ST E 22M E & 13M S/O C/L	L 5697
LANCASTER (1998)	0737.767 2420.491	DPW BM TAG IN E CB 300MM N/O BCR @ NE COR AVE K & 25TH ST E 23M N & 9.4M E/O C/L INT	L 5698
LANCASTER (1998)	0738.340 2422.370	DPW BM TAG IN N CB 300MM W/O BCR @ NW COR AVE K & 30TH ST E 24M W & 12M N/O C/L INT	L 5699
LANCASTER (1998)	0738.764 2423.762	DPW BM TAG IN S CB 300MM E/O BCR @ SE COR AVE K & 30TH ST E 28M E & 15M S/O C/L INT	L 5700
LANCASTER (1998)	0739.036 2424.654	L&T IN S CB 1.7M W/O BCR @ SW COR AVE K & 35TH ST E 19.4M W & 14.3M S/O C/L INT	L 5701
LANCASTER (1998)	0738.863 2424.086	LS TAG #5649 IN NE COR CONC FIRE HYD PAD @ NE COR AVE K & 35TH ST E 17M N & 13.4M E/O C/L INT	L 5702
LANCASTER (1998)	0741.617 2433.122	50MM IP W/CONC PLUG & DPW BM TAG 6.6M N & 2.6M W/O C/L INT AVE K & FUT 45TH ST E 2M W/O PP #1898462E	L 5703
LANCASTER (1998)	0742.944 2437.475	DPW BM TAG IN WLY CONC WINGWALL 300MM N/O S END 20M S & 8M E/O C/L INT AVE K & 50TH ST E	L 5704

QUAD-YEAR	ELEV METER/FOOT	DESCRIPTION (INCLUDE QUAD AND YEAR IN DESCRIPTION)	BM NUMBER
LANCASTER (1998)	0750.049 2460.786	50MM IP W/CONC PLUG & DPW BM TAG 805M N/O AVE M & 13M E/O C/L 30TH ST E 1.3M S/O PP #4040461E MKR POST 600MM E/O MON	L 5705
LANCASTER (1998)	0745.908 2447.200	DPW BM TAG IN N CB 1M E/O BCR @ NE COR 30TH ST E & AVE L 23.5M E & 6.6M N/O C/L INT	L 5706
LANCASTER (1998)	0745.953 2447.347	RCE TAG IN W CB @ BCR NW COR 30TH ST E & AVE L 17M N & 15M W/O C/L INT	L 5707
LANCASTER (1998)	0742.101 2434.710	DPW BM TAG IN E CB 1.5M N/O BCR @ NE COR 30TH ST E & AVE K-8 25M N & 12M E/O C/L INT	L 5708
LANCASTER (1998)	0740.011 2427.853	DPW BM TAG IN E CB 1M N/O BCR @ NE COR 30TH ST E & AVE K-4 13M N & 12M E/O C/L INT	L 5709
LANCASTER (1998)	0736.428 2416.098	L&T IN W CB @ BCR NW COR 30TH ST E & SAN MIGUEL DR 13M N & 11M W/O C/L INT	L 5710
LANCASTER (1998)	0735.212 2412.108	DPW BM TAG IN W CB 300MM S/O BCR @ SW COR 30TH ST E & AVE J-8 19M S & 12.4M W/O C/L INT	L 5711
LANCASTER (1998)	0732.063 2401.777	DPW BM TAG IN CONC FTG @ NW COR 30TH ST E & AVE J 28.6M N & 8.7M W/O C/L INT	L 5712
LANCASTER (1998)	0720.507 2363.863	50MM IP W/CONC PLUG & DPW BM TAG 300MM DN 15M S & 13M W/O C/L INT 30TH ST E & AVE H MKR POST 600MM E/O MON	L 5713
LANCASTER (1998)	0716.923 2352.105	50MM IP W/CONC PLUG & DPW BM TAG 1.5M SE/O PP #446827E 8M E/O C/L 30TH ST E & 805M N/O AVE H	L 5714
LANCASTER (1998)	0708.110 2323.191	50MM IP W/CONC PLUG & DPW BM TAG 24.5M W & 12M S/O C/L INT 30TH ST E & AVE E-8 900MM E/O PP (NO #)	L 5715
LANCASTER (1998)	0752.789 2469.775	50MM IP W/OCONC PLUG & DPW TAG 5M N & 10M E/O C/L INT 50TH ST E & L-8 MKR 600MM S/O MON	L 5716
LANCASTER (1998)	0745.520 2445.927	50MM IP W/CONC PLUG & DPW TAG 1M N/O PP (NO #) 20M N & 9.3M W/O C/L INT 50TH ST E & AVE K-8	L 5717
LANCASTER (1998)	0718.770 2358.165	50MM IP W/CONC PLUG & DPW BM TAG FLUSH 1M S/O PP #GT88575 11M S & 6.5M W/O C/L INT 50TH ST E & AVE G-8	L 5718
LANCASTER (1998)	0714.232 2343.276	50MM IP W/CONC PLUG & BRASS 38 CARTRIDGE ON APPROX C/L AVE F-8 & 14.6M E/O C/L 50TH ST E 8.5M NW/O PP #519081E	L 5719

QUAD-YEAR	ELEV METER/FOOT	DESCRIPTION (INCLUDE QUAD AND YEAR IN DESCRIPTION)	BM NUMBER
LANCASTER (1998)	0712.040 2336.085	50MM IP W/CONC PLUG & DPW BM TAG IM W/O PP # 1634485E 6.3M N & 7.5M W/O C/L INT 50TH ST E & AVE F	L 5720
LANCASTER (1998)	0753.730 2472.863	50MM IP W/CONC PLUG & DPW BM TAG 1M W/O PP # T9971A 10M W/O C/L 70TH ST E @ AVE L	L 5721
LANCASTER (1998)	0741.384 2432.357	CS MON IN WELL 225MM DN @ C/L INT 70TH ST E & AVE J-8 MKD (1/4 COR 23,23,T7N)	L 5722
LANCASTER (1998)	0738.037 2421.376	DPW BM TAG IN W END CONC HDWL @ NE COR 70TH ST E & AVE J 7M N & 8.5M E/O C/L INT	L 5723
LANCASTER (1998)	0745.373 2445.445	DPW BM TAG IN CONC FTG OF FENCE POST 9.7M W & 8.7M N/O C/L INT AVE K & 70TH ST E	L 5724
LANCASTER (1998)	0747.415 2452.144	DPW BM TAG IN CONC FTG OF FENCE POST 14M W & 8.6M S/O C/L INT AVE K & 75TH ST E	L 5725
LANCASTER (1998)	0749.344 2458.473	50MM IP W/CONC PLUG & DPW TAG 9M S & 6.5M E/O C/L INT AVE K & 80TH ST E	L 5726
LANCASTER (1998)	0754.094 2474.057	50MM IP W/CONC PLUG & DPW TAG 62M E & 7.6M N/O C/L INT AVE K & 85TH ST E 1M E/O PP #10463Y	L 5727
LANCASTER (1998)	0708.998 2326.104	L&BN IN CONC VENT PIPE PAD @ NE COR AVE D & 30TH ST W 12M N & 22M E/O C/L INT	L 5728
LANCASTER (1998)	0709.685 2328.358	50MM IP W/CONC PLUG & DPW BM TAG 600MM S/O PP (NO #) @ SE COR AVE D & 30TH ST W 11M E & 13.4M S/O C/L INT	L 5729
LANCASTER (1998)	0714.705 2344.828	50MM IP W/CONC PLUG & DPW BM TAG 600MM E/O PP #2370447E @ NE COR AVE D & 40TH ST W 13M E & 8.8M N/O C/L INT	L 5730
LANCASTER (1998)	0729.506 2393.388	50MM IP W/CONC PLUG & DPW BM TAG 600MM S MI MKR #32.50 10.4M N/O C/L AVE D & 966M W/O 60TH ST W	L 5731
LANCASTER (1998)	0732.449 2403.043	CAL-TRANS MON IN CONC 50M N & 10M E/O C/L INT AVE D & 70TH ST W MKD (ACRE NO 1 1983)	L 5732
LANCASTER (1998)	0733.053 2405.025	DPW BM TAG IN CONC FTG OF NE GUARD POST FOR F HYD 16M W & 15M N/O C/L INT AVE D & 80TH ST W	L 5733
LANCASTER (1998)	0712.135 2336.396	CAL-TRANS DISK IN HDWL 6.5M N/O C/L AVE D & 402M W/O 30TH ST W MKD (LN 85)	L 5734
LANCASTER (1998)	0740.646 2429.936	50MM IP W/CONC PLUG & DPW BM TAG 32M E & 9.5M N/O C/L INT AVE D & 85TH ST W MKR 600MM S/O MON	L 5735

QUAD-YEAR	ELEV METER/FOOT	DESCRIPTION (INCLUDE QUAD AND YEAR IN DESCRIPTION)	BM NUMBER
LANCASTER (1998)	0740.726 2430.199	50MM IP W/CONC PLUG & DPW BM TAG 2.6M W & 8.7M S/O C/L INT AVE D & 85TH ST W 1.5M W/O PP (NO#)	L 5736
LANCASTER (1998)	0744.328 2442.016	50MM IP W/CONC PLUG & DPW BM TAG 24M W & 7M S/O C/L INT AVE D & 90TH ST W 1.5M W/O PP #4267426E	L 5737
LANCASTER (1998)	0747.425 2452.177	50MM IP W/CONC PLUG & DPW BM TAG 900MM E/O PP #4335824E 6M S/O AVE D & 805M W/O 90TH ST W	L 5738
LANCASTER (1998)	0751.141 2464.368	CHIS + IN W SIDE OF GTE MH RIM 12M E & 13M S/O C/L AVE D & 100TH ST W	L 5739
LANCASTER (1998)	0702.258 2303.991	50MM IP W/CONC PLUG & DPW BM TAG 3M E & 12M S/O C/L INT AVE F & 10TH ST W 1.2M E/O PP #1030642E	L 5740
LANCASTER (1998)	0704.380 2310.953	DPW BM TAG IN S EDGE OF V GUTTER 2M W & 4.2M S/O C/L INT AVE F & 20TH ST W	L 5741
LANCASTER (1998)	0706.889 2319.185	DPW BM TAG IN NW COR CONC SLAB METER BOX 44M N & 12M E/O C/L INT AVE F & 30TH ST W	L 5742
LANCASTER (1998)	0708.255 2323.667	CSBM MON FL 12M W & 12M S/O C/L INT AVE F & 35TH ST W MKD (AVA 10 RE 63) MKR 600MM N/O MON	L 5743
LANCASTER (1998)	0709.416 2327.476	DPW BM TAG IN CTR WLY MOST HDWL W DRWY @ 3663 AVE F 7.6M N/O C/L & 402M W/O 35TH ST W	L 5744
LANCASTER (1998)	0709.485 2327.702	CSBM MON 300MM DN 12.4M S/O C/L AVE F ON APPROX C/L PROD 40TH ST W MKD (RE 63) MKR 600MM N/O MON	L 5745
LANCASTER (1998)	0715.208 2346.478	50MM IP W/CONC PLUG & DPW BM TAG 600MM W/O PP #1048858E 9M S & 18M W/O C/L INT AVE F & PROP 55TH ST W (NW FENCE COR FOX FIELD)	L 5746
LANCASTER (1998)	0717.783 2354.926	CS MON @ SW COR AVE F & 60TH ST W 15M S & 15M W/O C/L INT MKD (PROP COR RE 11915) USE S EDGE MKR POST 600MM E/O MON	L 5747
LANCASTER (1998)	0711.664 2334.851	L&T IN N CB AVE I 11.6M N/O C/L & 13.4M E/O C/L PROD ELM AVE	L 5748
LANCASTER (1998)	0710.324 2330.455	DPW BM TAG IN N CB 2M E/O BCR @ NE COR AVE I & 10TH ST W 26M E & 17.6M N/O C/L INT	L 5749
LANCASTER (1998)	0710.108 2329.746	DPW BM TAG IN N CB 11M W/O BCR @ NW COR AVE I & 10TH ST W 30M W & 11.6M N/O C/L INT	L 5750
LANCASTER (1998)	0709.146 2326.590	DPW BM TAG IN N CB AVE I 300MM W/O BCR 11.6M N/O C/L & 10.4M W/O C/L 13TH ST W	L 5751

QUAD-YEAR	ELEV METER/FOOT	DESCRIPTION (INCLUDE QUAD AND YEAR IN DESCRIPTION)	BM NUMBER
LANCASTER (1998)	0708.426 2324.228	CS TAG IN N CB 6.3M E/O BCR @ NE COR AVE I & 17TH ST W 11.6M N & 17M E/O C/L INT	L 5752
LANCASTER (1998)	0708.158 2323.348	DPW BM TAG IN N CB 1M E/O BCR @ NE COR AVE I & 20TH ST W 23M E & 12M N/O C/L INT	L 5753
LANCASTER (1998)	0708.035 2322.945	L&T NR MCR @ NW COR AVE I & 20TH ST W 20M W & 14.3M N/O C/L INT	L 5754
LANCASTER (1998)	0707.251 2320.373	RCE TAG IN N CB @ BCR NE COR AVE I & 23RD ST W 17M N & 14.4M E/O C/L INT	L 5755
LANCASTER (1998)	0707.093 2319.854	RCE TAG IN NE CB RET 2M W/O BCR AVE I & VALLEY CENTRAL WAY 18M N & 16M E/O C/L INT	L 5756
LANCASTER (1998)	0707.181 2320.143	RCE TAG IN SE CB RET 6.5M W/O BCR @ AVE I & VALLEY CENTRAL WAY 16M E & 18M S/O C/L INT	L 5757
LANCASTER (1998)	0707.117 2319.933	LS TAG IN N CB AVE I 17.4M N/O C/L ON C/L PROD 27TH ST W	L 5758
LANCASTER (1998)	0707.114 2319.923	LS TAG IN N CB 300MM E/O BCR @ NE COR AVE I & 30TH ST W 19.7M N & 30.5M E/O C/L INT	L 5759
LANCASTER (1998)	0707.333 2320.642	LS TAG IN N CB 300MM W/O BCR @ NW COR AVE I & 30TH ST W 16M N & 30.5M W/O C/L INT	L 5760
LANCASTER (1998)	0707.344 2320.678	DPW BM TAG IN N CB 1M E/O W END @ F HYD 13M N/O C/L AVE I & 483M W/O 30TH ST W	L 5761
LANCASTER (1998)	0709.988 2329.352	50MM IP W/CONC PLUG & DPW BM TAG 1M N PP #T337 13.6M N C/L AVE I & 6.3M E/O C/L PROD 40TH ST W	L 5762
LANCASTER (1998)	0713.073 2339.474	DPW BM TAG IN E END HDWL @ NE COR AVE I & 50TH ST W 15M E & 7M N/O C/L INT	L 5763
LANCASTER (1998)	0717.538 2354.123	DPW BM TAG IN S END HDWL @ NE COR AVE I & 60TH ST W 16M N & 7M E/O C/L INT	L 5764
LANCASTER (1998)	0739.018 2424.595	50MM IP W/CONC PLUG & DPW BM TAG 1.4M E/O PP #1875832E @ NE COR AVE I & 90TH ST W 10M N & 8M E/O CL INT	L 5765
LANCASTER (1998)	0750.259 2461.475	100MM IP (S EDGE) @ NE COR AVE I & 100TH ST W 6.4M N & 11M E/O C/L INT	L 5766
LANCASTER (1998)	0757.337 2484.696	DPW BM TAG IN NLY LEG EDISON TOWER #3-500KV 19M S/O C/L AVE I & 82M W/O C/L 105TH ST W	L 5767

QUAD-YEAR	ELEV METER/FOOT	DESCRIPTION (INCLUDE QUAD AND YEAR IN DESCRIPTION)	BM NUMBER
LANCASTER (1998)	0720.874 2365.067	CS MON IN CONC 8M N/O C/L AVE G & 99M E/O C/L 65TH ST W MKD (BM 119-47 1961) MKR 600MM S/O MON	L 5768
LANCASTER (1998)	0724.207 2376.002	DPW BM TAG IN WALK @ NW COR AVE G & 70TH ST W 14M W & 9.5M N/O C/L INT	L 5769
LANCASTER (1998)	0728.248 2389.260	50MM IP W/CONC PLUG & DPW BM TAG IM N/O PP (NO#) 31M E & 7M N/O C/L INT AVE G & 75TH ST W	L 5770
LANCASTER (1998)	0711.024 2332.751	CAL-TRANS DICK IN S CB AVE F 5M S/O C/L & 61M E/O SE COR BRIDGE OVER (14) FRWY MKD (GPS 0030 1991)	L 5771
LANCASTER (1998)	0740.808 2430.468	DPW BM TAG IN NE COR CONC ELEC BOX PAD @ SW COR AVE G & 90TH ST W 23M W & 7M N/O C/L INT	L 5772
LANCASTER (1998)	0807.114 2648.007	150MM IP 300MM UP S EDGE ON CONC SLAB 47M E/O C/L 105TH ST W (PROP) & 17M S/O C/L AVE K	L 5773
LANCASTER (1998)	0731.646 2400.409	50MM IP W/CONC PLUG & DPW BM TAG 2M E/O PP # 2345660E 24M E & 13M N/O C/L INT AVE K & 80TH ST W	L 5774
LANCASTER (1998)	0726.065 2382.098	DPW BM TAG IN NE COR OF CONC ELEC BOX PAD @ SE COR AVE K & 70TH ST W 64M S & 15M E/O C/L INT	L 5775
LANCASTER (1998)	0726.974 2385.081	DPW BM TAG IN SW COR OF CONC F HYD PAD @ NE COR AVE K & 50TH ST W 21.5M E & 9.5M N/O C/L INT	L 5776
LANCASTER (1998)	0725.876 2381.478	50MM IP W/CONC PLUG & DPW BM TAG 1M E/O PP # 2345745E @ NE COR AVE K & 45TH ST W 21M E & 12.6M N/O C/L INT	L 5777
LANCASTER (1998)	0727.225 2385.904	DPW BM TAG IN S CB 1M E/O BCR @ SE COR AVE K & BUENA VISTA WAY 12M S & 14.6M E/O C/L INT	L 5778
LANCASTER (1998)	0727.875 2388.037	L&BRAD IN S CB 150MM E/O BCR @ SE COR AVE K & YEW ST 14M E & 13M S/O C/L INT	L 5779
LANCASTER (1998)	0728.826 2391.157	DPW BM TAG IN S CB 1M E/O BCR @ SE COR AVE K & 30TH ST W 24.4M E & 13M S/O C/L INT	L 5780
LANCASTER (1998)	0729.498 2393.361	DPW BM TAG IN S CB @ BCR SW COR AVE K & 27TH ST W 16M W & 13M S/O C/L INT	L 5781
LANCASTER (1998)	0728.472 2389.995	DPW BM TAG IN S CB 1M E/O BCR @ SE COR AVE K & 25TH ST W 21.6M E & 13M S/O C/L INT	L 5782
LANCASTER (1998)	0727.662 2387.338	L&T IN N CB 300MM E/O BCR @ NE COR AVE K & 22ND ST W 14M E & 13M N/O C/L INT	L 5783

QUAD-YEAR	ELEV METER/FOOT	DESCRIPTION (INCLUDE QUAD AND YEAR IN DESCRIPTION)	BM NUMBER
LANCASTER (1998)	0728.289 2389.395	DPW BM TAG IN E CB 75MM N/O BCR @ NE COR AVE K & 20TH ST W 23M N & 11M E/O C/L INT	L 5784
LANCASTER (1998)	0728.518 2390.146	50MM IP W/CONC PLUG & DPW BM TAG 1M S/O SLY CF 36M E & 14M S/O C/L INT AVE K & 20TH ST W	L 5785
LANCASTER (1998)	0729.462 2393.243	L&T IN W CB 300MM S/O BCR @ NW COR AVE K & 17TH ST W 23M N & 9M W/O C/L INT	L 5786
LANCASTER (1998)	0730.627 2397.065	DPW BM TAG IN N CB 1.5M W/O BCR @ NW COR AVE K & 15TH ST W 21M W & 13M N/O C/L INT	L 5787
LANCASTER (1998)	0730.867 2397.853	DPW BM TAG IN S CB 3.7M E/O BCR @ SE COR AVE K & N BND 14 FRWY OFF-RAMP (15TH ST W) 20M E & 13M S/O C/L INT	L 5788
LANCASTER (1998)	0762.424 2501.386	50MM IP W/CONC PLUG & DPW TAG 25MM UP 600MM N/O PP #2175728E @ NE COR AVE I & 110TH ST W 14.4M E & 8.4M N/O C/L INT	L 5789
LANCASTER (1998)	0706.493 2317.886	CS MON IN WELL 220MM DN @ C/L INT 30TH ST W & FUT AVE D-8 MKD (1/4 COR 19,20,T8N,R12W,RE 329)	L 5790
LANCASTER (1998)	0710.175 2329.966	CS MON IN WELL 400MM DN @ C/L INT 30TH ST W & AVE B-8 MKD (P R C RE 16486 1995)	L 5791
LANCASTER (1998)	0709.551 2327.919	CS MON 300MM DN ON C/L AVE B-8 & 16M E/O C/L 30TH ST W 1M SWLY OF FENCE COR MKD (1/4 COR SEC 7,8,T5N,R12W,RE 16485 1995)	L 5792
LANCASTER (1998)	0719.156 2359.431	DPW BM TAG IN CTR OF HDWL @ SW COR 60TH ST W & AVE H 8.5M S & 6.5M W/O C/L INT	L 5793
LANCASTER (1998)	0717.780 2354.917	CO ENGR BR DISK IN CONC 322M N/O FUT AVE F-8 & 15M W/O C/L 60TH ST W MKD (RE 11915) MKR POST 600MM E/O MON	L 5794
LANCASTER (1998)	0726.279 2382.800	DPW BM TAG IN SW COR CONC ELEC BOX PAD @ NE COR 60TH ST W & AVE B 51M E & 12.7M N/O C/L INT	L 5795
LANCASTER (1998)	0738.321 2422.308	40MM IP W/DPW BM TAG FL 750MM S/O PP #2139317E 3M S/O C/L PROP AVE H-8 & 6M E/O C/L 90TH ST W	L 5796
LANCASTER (1998)	0741.532 2432.843	CO ENGR TAG IN W CB 2M N/O BCR @ NW COR 90TH ST W & AVE H 22.5M N & 9M W/O C/L INT	L 5797
LANCASTER (1998)	0739.778 2427.088	DPW BM TAG IN ELY COR OF CONC SLAB @ NW COR 90TH ST W & AVE E-8 44M N & 15M W/O C/L INT	L 5798

QUAD-YEAR	ELEV METER/FOOT	DESCRIPTION (INCLUDE QUAD AND YEAR IN DESCRIPTION)	BM NUMBER
LANCASTER (1998)	0742.735 2436.790	50MM IP W/CONC PLUG & DPW BM TAG FL @ NE COR 90TH ST W & AVE E 11M E & 9M N/O C/L INT	L 5799
LANCASTER (1998)	0747.068 2451.006	DPW BM TAG IN TOP OF CONC STANDPIPE @ NE COR 90TH ST W & AVE C 87M N & 14M E/O C/L INT	L 5800
LANCASTER (1998)	0745.068 2444.444	40MM IP W/DPW BM TAG 1M S PP #843742E @ SE COR 90TH ST W & AVE B-8 1.5M S & 7.6M E/O C/L INT	L 5801
LANCASTER (1998)	0744.686 2443.191	DPW BM TAG IN SE COR OF CONC MANHOLE BOX PAD @ SW COR 90TH ST W & AVE E 11M E & 7.4M S/O C/L INT	L 5802
LANCASTER (1998)	0756.776 2482.856	DPW BM TAG IN E CB N END DRWY TO HSE #42422 20TH ST W 13M E/O CV/L & 71.5M N/O C/L AVE L-8	L 5803
LANCASTER (1998)	0723.162 2372.574	L&BRAD IN N CB 1M E/O BCR @ NE COR 30TH ST W & AVE J-8 21M E & 6M N/O C/L INT	L 5804
LANCASTER (1998)	0716.695 2351.357	L&T IN E CB NR N P/L HSE #44158 30TH ST W 13M E/O C/L & 402M N/O AVE K	L 5805
LANCASTER (1998)	0713.848 2342.016	L&BRAD IN N CB 300MM E/O BCR @ NE COR 30TH ST W & AVE J 23M E & 16M N/O C/L INT	L 5806
LANCASTER (1998)	0713.784 2341.806	L&T IN E CB 300MM N/O BCR @ NE COR 35TH ST W & AVE J 24M N & 9M E/O C/L INT	L 5807
LANCASTER (1998)	0714.058 2342.705	CITY LANCASTER BR DISK IN WELL 220MM DN @ C/L INT 35TH ST W & AVE J MKD (1/4 COR 18,19,R12W, T7N,1997)	L 5808
LANCASTER (1998)	0715.159 2346.317	L&T IN E CB 300MM S/O BCR @ SE COR 37TH ST W & AVE J 20M S & 6.6M E/O C/L INT	L 5809
LANCASTER (1998)	0714.675 2344.730	DPW BM TAG IN W END HDWL @ NW COR 40TH ST W & AVE J 16M N & 14M W/O C/L INT	L 5810
LANCASTER (1998)	0715.205 2346.468	DPW BM TAG IN S CB 600MM W/O BCR @ SW COR 40TH ST W & AVE J 24M W & 13M S/O C/L INT	L 5811
LANCASTER (1998)	0713.005 2339.251	DPW BM TAG IN W END HDWL @ NE COR 40TH ST W & NEWGROVE ST 12.6M E & 8M N/O C/L INT	L 5812
LANCASTER (1998)	0714.152 2343.014	DPW BM TAG IN W CB 50TH ST W 2.4M S/O END CB 15M W/O C/L & 21M S/O C/L ENT TO WASH 805M S/O AVE I	L 5813
LANCASTER (1998)	0717.319 2353.404	DPW BM TAG IN N CB 450MM W/O BCR @ NW COR 50TH ST W & AVE J 25.5M W & 13.4M N/O C/L INT	L 5814

QUAD-YEAR	ELEV METER/FOOT	DESCRIPTION (INCLUDE QUAD AND YEAR IN DESCRIPTION)	BM NUMBER
LANCASTER (1998)	0717.143 2352.827	50MM IP W/DPW TAG @ SE COR 50TH ST W & AVE J 20M E & 8.4M S/O C/L INT 600MM E/O PP #2261042E	L 5815
LANCASTER (1998)	0743.518 2439.359	DPW BM TAG IN CONC TRAFFIC LT BASE @ SE COR 50TH ST W & AVE L 11.5M E & 10M S/O C/L INT	L 5816
LANCASTER (1998)	0750.957 2463.765	DPW BM TAG IN S CB 450MM W/O BCR @ SW COR 50TH ST W & AVE L-8 22M W & 9M S/O C/L INT	L 5817
LANCASTER (1998)	0756.620 2482.344	DPW TAG IN SE CB RET. 7M N/O BCR 15M E & 12M S/O C/L INT 50TH ST W & AVE L-12	L 5818
LANCASTER (1998)	0766.957 2516.258	DPW BM TAG IN S CB 400MM W/O BCR @ SW COR 70TH ST W & AVE L-8 24M W & 9M S/O C/L INT	L 5819
LANCASTER (1998)	0745.206 2444.897	50MM IP W/PLUG & DPW TAG 1.2M NW/O PP #2297755E @ NW COR 70TH ST W & AVE L 15M N & 13M W C/L INT	L 5820
LANCASTER (1998)	0732.972 2404.759	PLS TAG #5924 IN W CB 150MM S/O END @ LT STD #4187386E 13M W & 19M S/O C/L INT 70TH ST W & FUT AVE K-8	L 5821
LANCASTER (1998)	0719.379 2360.163	40MM IP W/PLUG & DPW TAG @ NW SIDE PP #800845E 10M S & 9M W/O C/L INT 70TH ST W & AVE J	L 5822
LANCASTER (1998)	0749.293 2458.305	50MM IP W/CONC PLUG & TAG 75MM UP @ SE COR 100TH ST W AVE I-8 15M E & 13M S/O C/L INT MKR POST 300MM E/O MON	L 5823
LANCASTER (1998)	0750.867 2463.469	L&T IN E CB NR BCR @ NE COR 50TH ST W & AVE L-8 20.7M N & 12.8M E/O C/L INT	L 5824